Pearkes, Bennett Mentioned To Lead Tories

Anscomb Still Favored To Fill Maitland's Post

VANCOUVER (CP)—Progressive Conservatives from all sections of British Columbia assembled here today for the provincial convention which will elect a new leader to succeed the late R. L. Maitland.

Finance Minister Herbert Anscomb still remained the favorite in the betting today, but supporters of W. A. C. Bennett, M.L.A. for South Okanagan, claimed heavy rural support. There was also in evidence a mild boom for Maj.-Gen. G. R. Pearkes, M.P.

During the conference delegates will get an opportunity to review their position in the provincial government and will consider a resolution from the Kamloops Association expressing fear "that the party is in process of being absorbed by the Liberal Party."

The resolution urges that the new leader, when chosen, "restate aims and objects of the party and pledge himself to complete independence of action in any matter not in conformity with these aims and objects."

Two other Kamloops resolutions promise controversy. One declares that Cariboo cattleraisers suffer loss because of an inadequate tide-water terminal on the Pacific Great Eastern Railway, and therefore the road should be connected with transcontinental lines between Clinton, Savona and Yale.

The other demands that all Progressive Conservative members of the Legislature seek an "independent highway commission."

Vancouver Centre objected to members of Parliament and the Legislature voting themselves increased indemnity, and offered another resolution stating that if all persons of Japanese origin cannot be repatriated, the Lower Mainland and coastal regions be declared a defence area, with all Japanese barred from it for at least 20 years.

Longacres Opener Draws 11 Horses

SEATTLE (AP)—Weather reports indicate tomorrow's $5,000 Longacres Inaugural Handicap will be run in the mud, but whatever the weather, the race was shaping up today as an 11-horse event.

The horses' weights, announced this afternoon, are: Antelope, 120; and Last Roll, 108 (the two running as an entry for William Pigott); Super Valley, 116; Bold Impulse, 110; and Trace Heart, 109 (the three an entry trained by Yorkie McLeod); Silver Treason, last year's winner, 110; Pardo, 106; Happy Note, 114; Greenock's Maid, 102; Tudo, 106; and Seekonk, 102.

The pole positions and jockeys were to be named later in the day. Today's rain made it possible there might be some withdrawals before post-time.

Sir Jeffrey, a standout in last year's campaign, was expected to pass the opener and shoot for the $5,000 Tacoma Handicap Sunday—a mile event.

Liquor Unwrapped

REGINA (CP)—Consumers in Saskatchewan today were leaving Liquor Board stores with unwrapped bottles of spirits following an order made necessary by a paper shortage. Liquor Board officials said beer also would be issued unwrapped if the present shortage of cartons continued.

Atom Observer

Three Canadians have been named as official observers at the atomic bomb tests to be held in the Pacific, July and August. Major H. Stewart of the directorate of public relations, Ottawa, will act as press observer.

Roman Mob Shows Teeth

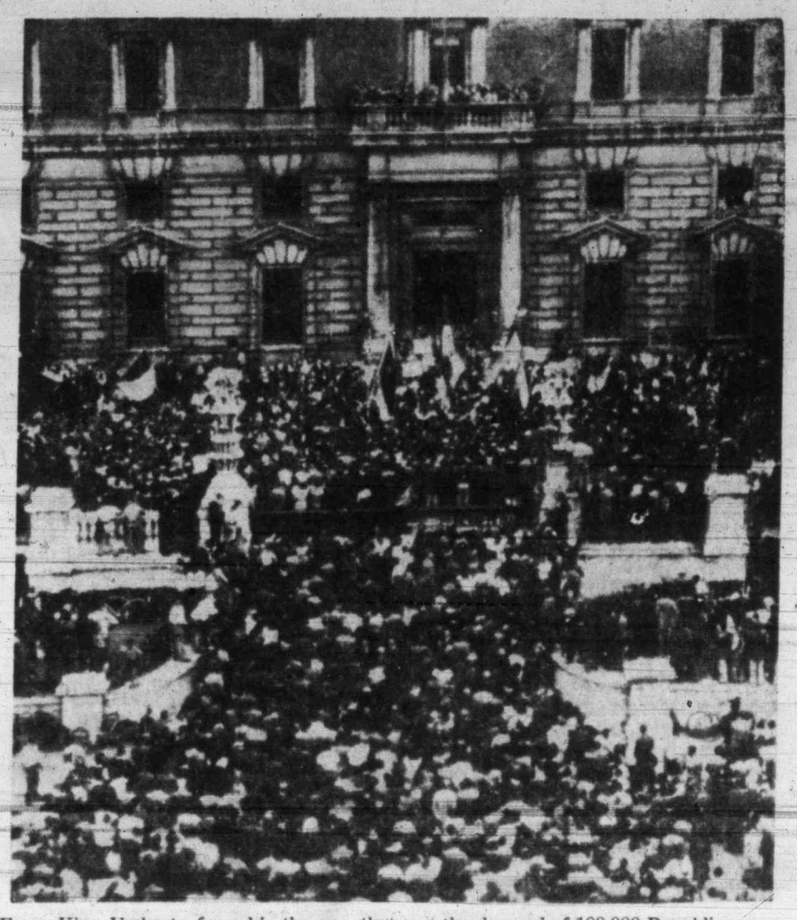

Force King Umberto from his throne—that was the demand of 100,000 Republicans as they marched on Viminale Palace in Rome. This picture was taken after Giuseppe Socialist minister of the interior, addressed the throng. Premier Alcide de Gasperi is on the balcony. Umberto left Italy Thursday, going into exile in Portugal. Today he was in Lisbon.

2,500 Striking Loggers Parade

8-Block-Long Lobby Backs Up I.W.A. Leaders

Shouting "25-40, union security" and "check-off, not brush-off," more than 2,500 striking International Woodworkers of America (C.I.O.-C.C.L.) lined Government and Superior Streets this afternoon, while inside the Parliament Buildings union chiefs conferred with Premier John Hart and the cabinet.

Eight blocks long as it passed through the centre of the city, the parade of strikers tightened up as it approached the Parliament Buildings along Belleville Street. The parade circled the buildings, banners and placards held aloft, and when the head of the parade neared the intersection of Belleville and Government Streets again, the end was just passing the corner.

The Greater Victoria Citizens' Committee, formed last Monday to support the I.W.A., headed the parade. The last unit on the march was from Local 7923 of the United Mine Workers of America, Comox. One sound-truck accompanied the marchers.

INTEREST MILD

Public interest in the parade was mild. Knots of people watched from corners along Douglas Street, and more stood across the street and watched and listened to the strikers at the Parliament Buildings.

Inside the building, the delegation headed by Harold Pritchett, district union president, asked the cabinet to intervene in the strike by ordering the operators in the lumber and sawmill industry to re-enter negotiations with the union representatives for a 1946 collective bargaining contract.

The parade and conference was the union's strongest bid to date to end the strike of 35,000 British Columbia woodworkers, now in its 31st day.

It was announced, meanwhile, that the rally originally scheduled for Central Park will be held at the Macaulay Drill Hall tonight at 8, with the public invited to attend. Chairman will be Ald. Walter Yates of Port Alberni.

FIRST CONTINGENT

First contingent of strikers, about 75 cars, bringing about 350 men, women and children, arrived at Camp Macaulay at 10.45 this morning. This contingent represented strikers from Duncan, Lake Cowichan and Alberni areas.

Most of the strikers had left Duncan at 9 this morning, Lake Cowichan about 7 and Port Alberni Thursday morning. The Port Alberni contingent, joined at Parksville by another auto cavalcade from Courtenay-Comox area, to form a 600-trekker contingent, paraded through Nanaimo Thursday afternoon.

The Courtenay-Comox contingent proceeded to Ladysmith Thursday afternoon and stayed the night there.

The Port Alberni contingent proceeded to Duncan Thursday afternoon, spending the night at the Agricultural Hall there. For the trek to Victoria they were joined by woodworkers from Lake Cowichan and Duncan.

The group from Ladysmith arrived at Camp Macaulay shortly after the Duncan contingent, while the final wave of strikers, including workers from Nanaimo and an estimated 700 to 800 from the mainland arrived early this afternoon.

Mr. Pritchett announced late this morning that he had called a meeting of the I.W.A. district council for Sunday or Monday in Vancouver at which the whole strike question would be discussed.

CONFERENCE WITH PREMIER

Earlier today he had conferred with Premier John Hart and Labor Minister George S. Pearson. Mr. Pritchett declined to disclose what took place during the conference.

The conference with the premier and Mr. Pearson followed a move by Mr. Pritchett Thursday night to reopen negotiations with the operators. "This was rejected by R. V. Stuart, president of Stuart Research Service Ltd., representing 147 operators.

Available for the strikers are 30 hutments at the Camp Macaulay base at the foot of Macaulay St. Starting at 7.45 this morning J. W. Oosterink, city building inspector, accompanied by army and I.W.A. officers, inspected the 30 huts before the strikers arrived.

No cots or blankets have been made available for the strikers. Some of them have brought their own blankets, others haven't bothered. All will sleep on the floor tonight.

The strikers' cars all bore cards expressing the I.W.A.'s demands.

Mayor Percy George announced this afternoon that he had been assured by Mr. Pritchett that the I.W.A. would assume any expense which the city might be subject to in making available Camp Macaulay. This will include $100 fee for turning on the light and water.

Mr. Pritchett also assured him, the mayor said, that the I.W.A. would take responsibility, placed on the city by the army authorities, for any fire or property damage which might be caused by the strikers.

OTTAWA (CP)—The veterans' committee of the Commons received today a sub-committee's report rejecting extension of the Veterans' Land Act to cover co-operative farming efforts.

Aids Rose Defence

Legal counsel from London has been engaged to defend Fred Rose, Labor-Progressive member of parliament, who is being tried for conspiracy to communicate unauthorized information to Soviet Russia. He is D. N. Pritt, K.C., noted British barrister, who flew from London to defend the 38-year-old Communist when the trial resumed in Montreal. Not being a member of the Province of Quebec bar, he will be permitted to take part in the case only through the courtesy of the court and the Crown prosecutor.

Trail Employees Take Vote On Strike

TRAIL, B.C. (CP)—A strike vote of 44 outside employees of the City of Trail will be taken today in protest over the laying off of 13 men whose notice was given by the city June 7.

A committee of the outside city employees has announced they believe urgent improvements and maintenance of city facilities could provide work for the men.

City Clerk E. F. Tregoning explained in a statement that the city's finance committee authorized the laying off of the men when it was found that funds for the public works program in the city were running low.

Canada Outclassed In Davis Cup Play

MOUNT ROYAL TENNIS CLUB, MONTREAL (CP) — Mexico's Vega brothers, Rolando and Armando, eliminated Canada from Davis Cup competition today with a 6-3, 6-4, 6-3 victory over Laird Watt and Brendan Macken of Montreal in doubles play to add to the two singles matches they won on opening day yesterday.

As in the singles events, when Rolando defeated Macken and Armando topped Henri Rochon, the brothers were hardly extended in taking the doubles. They swept through the two first day singles and the doubles without the loss of a set.

The victory over Canada meant that Mexico will next play the winner of the round involving the United States and the Philippines.

Victoria Daily Times

Friday, June 14, 1946

Price 5 Cents—14 Pages

★ ★ ★ ★

NIGHT FINAL

6 O'CLOCK EDITION

Weather Forecast

Saturday—Cloudy in morning, clearing in afternoon, winds moderate, southwesterly; cooler. Temperature noon Friday, 52.

Petrillo Before Judge In Chicago

CHICAGO (AP) — James C. Petrillo, president of the American Federation of Musicians (A.F.L.) surrendered in federal district court today to answer a charge of violating the Lea law in calling a strike of three radio station librarians here May 28.

By agreement with the court, Petrillo was allowed to withhold a plea to the charge. He posted bond of $1,000.

Today's Final rices On Vancouver Market

VANCOUVER — Closing prices on Vancouver Stock Exchange today were:

(By Mara, Bate & Co. Ltd.)

	Bid	Asked
OILS—		
Anaconda	5¼	5½
Anglo-Canadian	108	109
C. and E. Corp.	210	218
Calmont	32	35
Commoil	32	
Commonwealth	45	50
Dalhousie	38	40
Foothills	140	
Highwood Sarcee	7	8
Home Oil	310	315
Mercury	5¼	5½
McDougall Segur	7	8
Mill City	6	
Model	18	20
Okalta	46	49
Pacific Pete.	83	85
Royal Canadian	2¾	3½
Royalite	18	18½
Vanalta	13½	15
MINES—		
Bayonne Cons	22	23
Bralorne	1460	1450
Bridge River Con.	14	15
Do. Extension	14	16
Cariboo Gold	350	365
Congress	13½	15¾
Dentonia	52	53
George Cooper	16	18
Golconda	22	
Grandview	23	25
Grull Wihksne	18	18½
Hedley Mascot	184	185
Island Mountain	185	200
Kootenay Belle	11½	14
Minto	6½	7
Pacific Nickel	18	19
Pioneer Gold	540	560
Premier Border	8¾	9
Premier Gold	200	204
Privateer	63	65
Quatsino Copper	17	18
Red Hawk	10	11
Reeves McDonald	160	155
Reno Gold	15	
Salmon Gold	18	19
Sheep Creek	138	140
Silback Premier		120
Surf Inlet	91	95
Taylor Bridge	21	24
Tulsa River	122	125
Wellington	7	8
P.F. Gold		100
B.C. Turf	180	
Capital Estates	115	125
Coast Breweries	340	345
Powell River	22	23
United Distillers	25	30

Total sales today, 68,879.

Today's Sports

Overnight Entries

Aqueduct

First race—About mile and one-half:

High Tint 145
Daretine 145
Hyacinthus 150
Leave Alone 143
Ware Scholar 135
Espositu 136
Check Check 140

Second race—Seven furlongs:

Boost 109
Briar F 117
Five Fourteen 114
Brown Mogul 114
Newsprint 114
Joinville 126
Blue Flare 114
I Believe 114
Pompalad 114
Irish Count 114
Beau Quest 115
Kapytto 109
Prescience 109

Third race—Five and one-half furlongs:

Bright Song 113
Sweet Taters 113
Stage Mother 112
†Viola 115
Challaker 108
Hal's Girl 113
†Spring Thaw 116
Giggler 115
†Entry.

Fourth race—Seven furlongs:

Big And Better 114
Easter Bonnie 119
Shush 114
Chance Thread 114
Junior Kay 114
Shifty Play 114
Broadway Joe 114
War Pippin 114
Harpstringe 109
Night Flight 114
Afreet 114
Sea Wolf 114
Namres 114

Fifth race—Six furlongs:

Ray O'Sullivan 113
Blue Sweep 117
Kay Gibson 108
Lee Circle 113
Buy And Sell 117
Window Shopper 108

Sixth race—Mile and one-quarter:

War Watch 116
Hadrian 116
Be Courageous 116
Windfields 116
Lord Boswell 121
Cable 121
Assault 126

Seventh race—Six furlongs:

War Date 122
Black Swan 108
Surosa 114
Miss Drummond 107
Eternity 114
King Dorsett 122

Eighth race—Mile and one-sixteenth:

Stan Tracy 120
Blue Gem 123
Adlibit 120
Rex Romanus 113
Leonidas 120
Buddie Bones 113
Uncle Mac 120
Okeetee 113

Suffolk Downs

First race—Six furlongs:

Looks Easy 114
Nellie Mowlee 106
Wine Cup 103
Vampire 105
Flaming High 105
Over Ice 112
Her Answer 111
Phantom Peggy 108
Mad Sadie 106
Lunch Date 103
Model Lady 106
Broadway Jim 106
Free Boy 113
Cadmus 111

Second race—Mile and three-sixteenths:

Sopich Bread 106
Sancy 106
Copperman 106
Fata 105
Miss Ecinrab 101
Magnesium 106
Brocade 106
Lassagria 114

Third race—Six furlongs:

Zerabread 113
Night Bomber 112
Super Foot 113
War Pace 117
Speed Up 117
Pompazle 106
Aridisical 112
Respite 114
Creepin 114

Fourth race—Six furlongs:

King's Count 111
Busy Bee 115
Oak C Bill 113
Yes Or No 119
Hearthbroom 117
Wise Advice 113
Cream 108
Don Miller 109
Prince Favor 109

Fifth race—Six furlongs:

Shiny Penny 117
Magdala 108
Fixmaster 108
Tiger Call 111
Scholarship 111
Solluna 113
Hy Charlie 122
†Quien Esa 113
Windmill 109
Stage Mother 112
Aerarian U 113
†Air Patrol 122
†Entry.

Sixth race—Mile and one-sixteenth:

Slender Lady 107
Elpis 113
†Burgoo Maid 110
†Layout 109
Bill's Doll 98
Steppin Miss 105
Reece 123
Leimenow 115
Sesula 108
†Entry.

Seventh race—Mile and one-eighth:

Singular 113
War Agent 117
Splinter 107
Discouraged 107
Turntable 120
Defense Bond 111

Eighth race—Mile and one-quarter:

King's Feast 109
Noahvale 104
Tracelite 102
Unitran 109
Belleboro 104
Never Fret 104
Oceanus 109

Today's Results At Aqueduct

First Race—

Torotown	$26.40	$14.60	$9.20
Hasty Blue		14.60	8.80
Monteak			4.60

Second Race—

Golden Arrow	$5.40	$3.80	$2.50
Four Ply		8.40	4.20
Medalist			3.00

Scratched—Uncle Cecil.

Third Race—

Cuban Bomb	$6.00	$4.20	$2.80
Tarawa		9.60	4.20
Naval Station			2.60

Scratched—None.

Fourth Race—

Sky Lighter	$5.60	$3.80	$3.00
Best Dress		7.40	5.20
Sam Barnard			7.40

Scratched—Lee Circle, Escarp, East Light, Alstimur.

Fifth Race—

Binder	$7.20	$3.80	$2.80
Curious Arab		4.40	3.00
Dilmout			5.20

Scratched—None.

Sixth Race—

Hypnotic	$6.60	$2.80	$2.20
Bridal Flower		2.40	2.20
Mush Mush			2.20

Scratched—None.

Seventh Race—

Haile	$4.40	$2.80	$2.40
Republican		2.80	2.60
Shrub			3.40

Scratched—None.

Eighth Race—

Burning Dream	$4.30	$2.80	$2.20
Rob Mann		2.40	2.90
Alamo			2.70

Scratched—Quaker.

Today's Results At Suffolk Downs

First Race—

Don's Count	$13.20	$5.20	$4.20
Maeline		9.20	6.20
Pompous Fox			7.20

Scratched—Buckle Up, Space, Midway Isle, Octobre Onze.

Second Race—

Han	$134.20	$57.80	$19.20
Sunclad		5.60	4.00
Sunshade			3.40

Scratched—Duel Purpose, Leather Bound, Part Ann, Brixil.

Third Race—

Sambasiren	$4.40	$3.00	$2.40
Cambridge Fair		4.80	3.20
Sun Dogsie			6.00

Scratched—None.

Fourth Race—

In Vogue	$4.00	$2.80	$2.40
Four Queens		3.20	2.60
Cermeltown			3.00

Scratched — Lady Gremlin, Treasure Bound, Shoot To Boot, Peace Light, Blue Wise, Lazy Bones.

Fifth Race—

Jellico	$21.40	$8.80	$4.00
Local Finance		5.20	3.00
Mel Crosby			2.40

Scratched—None.

Sixth Race—

Bill Hardy	$9.00	$5.60	$4.60
Blenweed		9.80	6.40
St. Jock			5.20

Scratched—Incoming.

Seventh Race—

Sunspark	$9.60	$3.80	$3.00
Wapan		7.20	4.40
Buz V Z			5.00

Scratched—None.

Eighth Race—

One Look	$9.40	$5.20	$3.60
Brevome		7.20	4.60
Lucky Irish			3.60

Scratched—Head Sea, Esta.

Bums Buy Pitcher

NEW YORK (AP)—Brooklyn Dodgers of the National League announced today that right-handed pitcher Jean Pierre Roy has been optioned to Montreal Royals, International League farm club. Roy had rejoined the club only Friday after his second venture into the Pasquel brothers' Mexican League.

Wilkie Released

PITTSBURGH (AP) — Aldon Wilkie, lefthand pitcher of the Pittsburgh Pirates, today was sent to the Hollywood Club of the Pacific Coast League under a 24-hour recall arrangement. His release cuts the Pirates' roster to 29 players.

A native of Zealandia, Sask., Wilkie returned to the Pirates this spring after several years of United States Army service.

Kerry Drake

By Alfred Andriola

MEET ME AT —KENT'S—

It's the most popular spot for record enthusiasts. They feel right at home in the ample play-back room. Always the latest in

VICTOR - COLUMBIA - DECCA and COMMODORE

RECORDS

HERE'S SOME WORTH HEARING:

Wagner's DIE WALKURE—Sung by the famous stars of the Metropolitan Opera—Helen Traubel, soprano, and Herbert Janssen, tenor. Supported by the opera ensemble and the Philharmonic Symphony Orchestra of New York, directed by Artur Rodzinski. A Columbia Masterwork Album of 16 sides. Price $8.75

AN ALBUM OF MUSIC BY TSCHAIKOWSKY—"None But the Lonely Heart," "The Sleeping Beauty Waltz," "Andante Cantabile," "Melodie in E Flat," "Barcarole (June)," "Waltz of the Flowers." Played by Philadelphia Robin Hood Dell Orchestra, conducted by Andre Kostelanetz. Six sides $3.75

QUINTETTE IN G MINOR by Mozart—Hauntingly played by the Budapest String Quartette with M. Kalims (viola). An exceptional Columbia Album. Eight sides. Price $4.75

A DANNY KAYE ALBUM with eight sides, including such numbers as "Let's Not Talk About Love," "Anatole of Paris," and other sure-fire entertainment. Price $3.75

Columbia presents LARRY ADLER, the extraordinary Harmonica Virtuoso, with orchestral accompaniment in an eight-sided album you'll enjoy every time you hear it. Price $3.75

THE SENSATIONAL HIT

CEMENT MIXER (Put-ti, Put-ti), by Charlie Barnet and his orchestra. A DECCA All-star Record. Price 80c

JUST IN FROM NEW YORK!
Jive Hounds Will Go Mad When They Hear the new
COMMODORE CLASSICS IN SWING

641 YATES — "Victoria's Record Headquarters"

At the monthly meeting of the Cordova Bay Community Club held last week, early summer activities were planned, the first event being a whist and bridge party to be held June 17, and to be a regular event thereafter on the second and fourth Mondays of each month.

Next event will be a "Klondike Night," June 26. July 1, the community and visitors will celebrate with sports events to provide for participation by the young and the not-so-young. H. Savage will show films.

ANNOUNCEMENTS

At Shawnigan Lake it's vacation time! June rates at Shawnigan Beach Hotel from $3.75 a day, $24.20 a week, including room and meals. Fine swimming, sun decks, tennis, mashie golf course, snack bar, boating, fishing. Phone Cobble Hill 48 for reservations. ***

* * *

"Child-parent relationship," will be discussed by Dr. J. F. Tyhurst, physchiatrist, at a meeting sponsored by the Nursery School Association and Mrs. J. D. Sills, 2098 Windsor Rd., Wednesday, June 12, at 8 p.m. Admission 25c, proceeds for Nursery Fund. ***

* * *

Disabled veterans of World War I and II will hold their annual tag day Saturday, September 15. ***

* * *

Do not forget Rose Show, Crystal Garden, June 21 and 22. ***

SERVICE . . .
Repairs, Maintenance for
- PLUMBING
- HEATING
- OIL BURNERS
- COAL STOKERS

NOW POSSIBLE
C. J. McDowell
1000 DOUGLAS STREET

ORDER YOUR POINTER COAL Supply Today
Island and Alberta Coal
J. E. PAINTER & SONS
617 CORMORANT STREET
PHONE G 3541

COFFEE TABLES
Walnut and mahogany coffee tables; many designs, both modern and conventional,
12.50 to 34.50
CHAMPION'S LTD.
727 FORT ST. E 2422

A PENNY IS A LOT OF MONEY
Safeway prices are always low—always right to the penny—every day and every item.

Drama Adjudicators — There will be an examination on Friday, August 9, for those who wish to qualify for the B.C. Diploma for Adjudicators. Full information from Community Drama Office, 506 Government Street, to which applications must be made on or before July 1. ***

* * *

Drink fresh carrot juice for health. Public Market, Stall No. 41. ***

* * *

Esquimalt and Pacific Coast Naval History, including details of the services of admirals and ships on the station up to 1939, together with history of the forts and shore establishments. Illustrated, $1.50 at book and departmental stores. Interesting to men in the service and residents. ***

* * *

For laughter or love . . . cards for all occasions. The Blue Window Gift Shop, 1607 Douglas. ***

* * *

Greater Victoria Old Aged Pensions Branch No. 5 will hold the next meeting in the Woodsworth Hall, near Metropolitan Church, Pandora Ave., Wednesday, June 12, at 2 p.m. All interested in the above are invited. ***

* * *

Garden Party in St. Joseph's Hospital rose garden, June 15, 2.30 to 6, admission, 10c; tea, 35c; auspices Junior Auxiliary St. Joseph's Hospital. ***

* * *

Little Centre, 965 Yates Street. The paintings of Emily Carr, Canada's greatest artist. Open every day except Monday. ***

* * *

Oak Bay Seafront — The Old Charming Inn. All bedrooms with private baths. Miss Ewing. G 0267. ***

* * *

Remember father on his special day, June 16. Choose from our fine stock of books a gift for Dad. The Marionette Library, 1019 Douglas Street. ***

* * *

"The Black Pearl"—Friday and Saturday, June 14 and 15, Victoria High School. A magnificent musical show—a plot to keep you guessing. Plan to attend this great show for old and young alike. Sponsored by Junior Auxiliary to Orphanage. Tickets at Kent's, Marionette Library, Spencer's Music Dept. ***

* * *

"The History of Wallace." In view of the interest shown in "Wallace," famous mascot, Wee Andy McGeorge, trainer, is publishing shortly, a booklet containing a detailed history of his adventures. Publication will contain interesting photographs and illustrations. ***

* * *

You have heard Stuart Research side of the strike! Come to Macdonald Park on Friday and hear the workers' side! ***

RECORD PLAYERS
37.50
MACDONALD'S Ltd.
Victoria, B.C.
Corner VIEW and DOUGLAS

Island Workers Arrive To Conduct Mass Lobby

Several dozen Port Alberni woodworkers unload from a truck in which they used to ride to work at Camp 3 near Sproat Lake. They are spending the night in the army huts at Camp Macaulay.

Probably the youngest trekker is 7-month-old William Allan Mancell, who, with strike armband displayed, arrived with his parents, Mr. and Mrs. W. H. A. Mancell, Lake Cowichan.

First cars of the Duncan-Port Alberni contingent arrive at the gates of Camp Macaulay. There were about 75 cars in this group.

Tired but in good spirits after their 145-mile trek, Florence Thompson, left, and Laura Hutnick, Port Alberni plywood plant workers, sit down on the nearest seat, a sack of sawdust at the camp drill hall.

Canada Out Of Cup

MONTREAL (CP) — Mexico ousted Canada from Davis Cup play today when the Vega brothers, Armando and Rolando, defeated Laird Watt and Brendan Macken of Montreal, 6-3, 6-4, 6-3 in the doubles. The Mexicans won both of Thursday's opening singles matches.

No Budget Date Yet

OTTAWA (CP) — Finance Minister Ilsley said in the Commons this afternoon he had his own ideas as to when the budget might be brought down, but he felt he should make no announcement to the Commons until he was more definite.

Greeted Happily

Rain fell steadily today from low-hanging heavy grey clouds—and Victoria didn't mind.

In fact, most Victorians, and especially the gardeners and the fruit growers, greeted the downpour with cheerful grins.

The rain started at 7.05 Thursday evening, according to the Dominion Meteorological Station on Gonzales Hill, stopped from 10 until midnight, and then continued steadily. By 10 this morning, 1.01 inches had fallen, refreshing lawns and flower gardens, washing the streets, and giving promise of bigger and better fruit from Saanich orchards and berry farms.

"The rain is preventing picking today," said J. J. Young, president of the Saanich Fruit Growers' Association, "but it is good for the strawberry crop, especially the jam berries, and for all the other fruit crops. Cherries aren't sufficiently formed yet to be split."

U.S. Proposes Banning Of Atomic Energy As Weapon

NEW YORK (AP)—The United States today proposed to the world the creation of an international atomic development authority to handle atomic energy and agreed to destroy its own store of atom bombs and cease manufacturing them if an adequate control system is set up.

The United States made it crystal clear there must be no veto power in any part of the framework it was proposing for the development and peaceful use of atomic energy.

It called for renunciation of the atom bomb as an instrument of warfare and for a world security program "not composed merely of pious thoughts but of enforceable sanctions—and international law with teeth in it."

Bernard M. Baruch, 75-year-old financier, laid the U.S. atomic cards on the table at the first meeting of the United Nations' Atomic Energy commission, on which he is the U.S. representative.

The commission is made up of the 11 countries on the Security Council and Canada, which is a member because of her help in developing the bomb.

Mr. Baruch said the United States "proposes the creation of an international atomic development authority, to which should be entrusted all phases of the development and use of atomic energy."

He stated the proposal for the formation of such an international body to control atomic energy came at a conference in Washington Nov. 15, 1945, when President Truman and Prime Ministers Attlee of Britain and King of Canada, stated that international control of the whole field of atomic energy was immediately essential.

"They proposed the formation of this body," Mr. Baruch said. "When an adequate system for control of atomic energy, including the renunciation of the bomb as a weapon, has been agreed upon and put into effective operation and condign (suitable) punishments set up for the violations of the rules of control which are to be stigmatized as international crimes," Mr. Baruch said, "we propose:

"1. Manufacture of atomic bombs shall stop;

"2. Existing bombs shall be disposed of pursuant to the terms of the treaty, and

"3. The authority shall be in possession of full information as to the know-how for the production of atomic energy."

"My country is ready to make its full contribution toward the end we seek, subject, of course, to our constitutional processes, and to an adequate system of control becoming fully effective, as we finally work it out," Baruch said.

He stated the matter of punishment "lies at the very heart of our present security system."

"It might as well be admitted," he continued, "here and now that the subject (punishment of violators of the peace) goes straight to the veto power contained in the charter of the United Nations so far as it relates to the field of atomic energy.

"The charter permits penalization only by concurrence of each of the five great powers—Union of Soviet Socialist Republics, the United Kingdom, China, France and the United States.

"I want to make it very plain that I am concerned here with the veto power only as it affects this particular problem. There must be no veto to protect those who violate their solemn agreements not to develop or use atomic energy for destructive purposes."

Mr. Baruch envisioned control of other weapons of war and perhaps of war itself.

"If we succeed in finding a suitable way to control atomic weapons," he said, "it is reasonable to hope that we may also preclude the use of other weapons adaptable to mass destruction. . .

Peace can be made tranquil and secure only by understanding and agreement fortified by sanctions."

Mr. Baruch, in proposing the international atomic development authority, said that starting with raw material, it should have:

"1. Managerial control or ownership of all atomic energy activities potentially dangerous to world security.

"2. Power to control, inspect and license all other atomic activities.

"3. The duty of fostering the beneficial uses of atomic energy.

"4. Research and development responsibilities of an affirmative character intended to put the authority in the forefront of atomic knowledge and thus to enable it to comprehend, and therefore to detect, misuse of atomic energy. . ."

As for violations of the proposed control framework, Mr. Baruch said penalties of as serious a nature as the countries may wish and as immediate and certain in their execution should be fixed for:

"1. Illegal possession or use of an atomic bomb;

"2. Illegal possession, or separation, of atomic material suitable for use in an atomic bomb;

"3. Seizure of any plant or other property belonging to or licensed by the authority;

"4. Wilful interference with the activities of the authority;

"5. Creation of operation of dangerous projects in a manner contrary to, or in the absence of, a license granted by the international control body."

Meanwhile, it was explained authoritatively, that the procedure for setting up the authority, if U.S. plan is adopted, would be for the commission to recommend it to the Security Council and the Council to pass it on to the General Assembly. The General Assembly in turn would pass it on to the member powers in the form of treaties to be formally ratified by each country.

Mr. Baruch presented 14 points representing the fundamental features of a plan which would give effect to the conclusions he had drawn. These included giving the authority complete control of atomic energy, exclusive rights to conduct research in the field of atomic explosives and the right of inspections by qualified representatives of the authority.

He said the authority should have personnel recruited "on a basis of proven competence but also so far as possible on an international basis."

CONQUER CANCER CAMPAIGN . . .
Give towards purchase of necessary equipment in the fight against Cancer.
FORT AT BROAD — McGill & Orme LIMITED — PHONE G ARDEN 1196
PRESCRIPTION CHEMISTS

Coal may be hard to get
When winter comes in turn;
Order from Kingham's now
The fuel you then would burn.
A Coal & a Service worth Crowing about
phone Kingham's E 1124
KINGHAM-GILLESPIE COAL CO. LTD.

PANTORIUM
Dry Cleaning that insures personal attention to your personal requirements. Anything from a neck tie to a chesterfield renewed and rejuvenated in a way that will rejoice your heart. Call E 7155.

A Smart Suit!
OUR INTIMATE KNOWLEDGE—of different individual requirements, gained from season to season through FIFTY YEARS OF EXPERIENCE enables us to produce the best result in Suits that will please your taste.
Our "Imported British Woolens" are guaranteed. 100% pure wool and unsurpassed quality.
MAKE YOUR SELECTION TODAY!
Charlie Hope & Co.
1434 GOVERNMENT STREET E 5212
Over Fifty Years of "FINE TAILORING"

You'll get 50% MORE JAM or JELLY from your fruit with CERTO

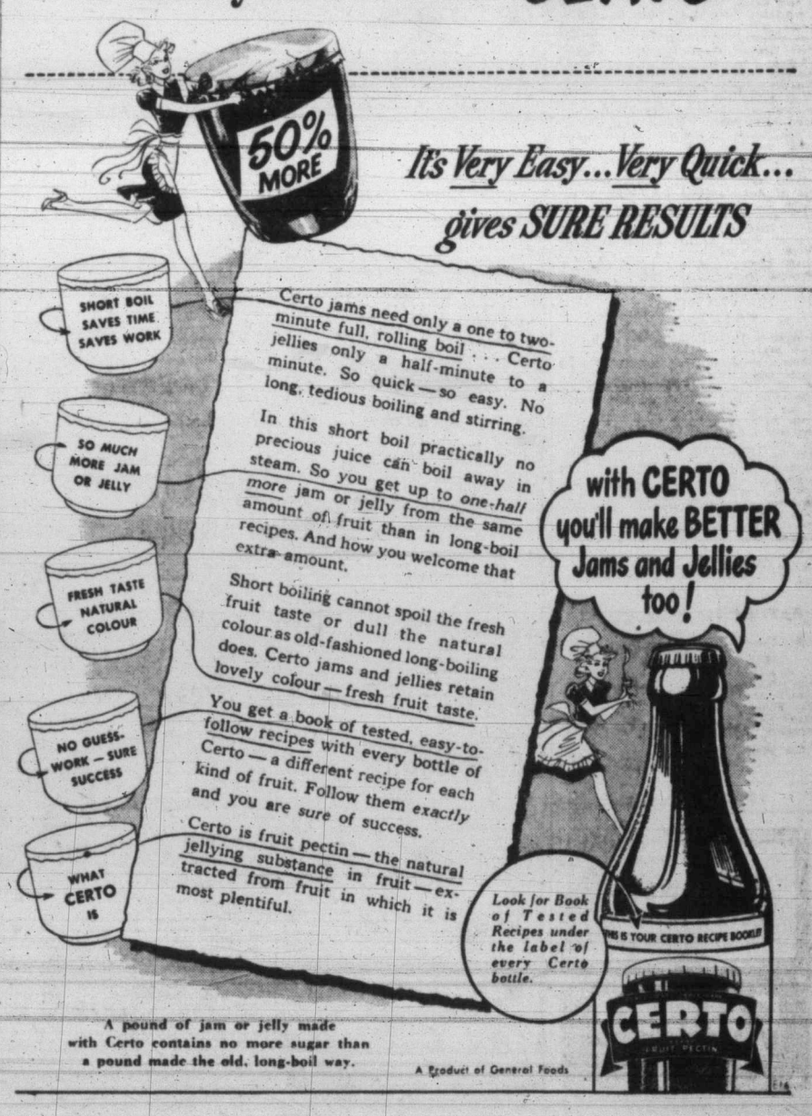

A pound of jam or jelly made with Certo contains no more sugar than a pound made the old, long-boil way.

A Product of General Foods

YOU CAN DEPEND ON US for

Your Wedding Dress

$29.75 to $54.50

Your wedding is going to be the most beautiful moment in your life in one of our beautiful Bridal Gowns.

TERMS According to Wartime Prices and Trade Board Regulations

Plume Shop Ltd.

747 YATES ST. PHONE E 5621

Reid Says Redistribution Plan For Commons Unfair To B.C.

OTTAWA (CP)—The Commons Thursday aired Canada's acute coal situation and heard criticism from both sides of the chamber of the government's plan for redistribution of representation in the House.

Thomas Reid, Lib., New Westminster, first government supporter to oppose the redistribution plan under which the Commons membership would be increased from 245 to 255, said that as far as British Columbia was concerned the plan was unfair. He urged redistribution be postponed until after the 1951 census so wartime population shifts could be considered in fixing the representation.

2 MORE FOR B.C.

Under the redistribution plan Quebec would gain eight seats, British Columbia two, Ontario and Nova Scotia one each. Manitoba and Saskatchewan would each lose one.

Agriculture Minister Gardiner, speaking as a Saskatchewan member, said the new redistribution plan had not originated in Quebec, the province which would benefit most from the plan. The British North America Act had provided that Quebec's fixed total of 65 seats should be used as the basis for redistribution. It now was thought wise to bring down this measure which would remove any individual province from consideration in determining representation.

The redistribution problem was not that of one province alone. And there never would be unity if members talked from provincial viewpoint alone. Those parts of the constitution which placed one province against another should be removed.

He said Mr. Reid seemed to base his opposition to the resolution on the ground that Saskatchewan and perhaps some of the other prairie provinces would gain. Actually, Saskatchewan would lose one seat.

FUEL OUTLOOK

During a two-hour debate on coal, Reconstruction Minister Howe said it would not be practical from a short-range point of view for Canada to become self-sufficient in coal supplies. Later, in answer to questions, he added there was no possibility of obtaining anthracite from Britain, Belgium or Russia, to meet Ontario and Quebec requirements, which would remain well over 20,000,000 tons annually for some years.

Mr. Howe said Canada had had a national fuel policy since 1928 and from that year to 1944 had paid out approximately $25,000,000 in subsidies for movement of coal from Nova Scotia to Quebec and Ontario. Another $10,000,000 had been paid for assistance of movement of coal from Alberta and eastern British Columbia.

Today's Crossword Puzzle

HORIZONTAL

1. 9 Pictured presidential assistant
13 Orifice
14 Carried
15 Poll (Scot.)
16 Golden alloy
18 Rodent
19 Begged
21 Peer
22 Obligation
23 Girl's name
25 Swiss canton
26 Was fond
27 Behind
28 Palm lily
29 Providing
30 Grain weight
33 Careens
37 Hebrew measures
38 Trap
39 Withheld
40 Asterisk
44 Shine
45 Finish
46 Coronets
48 I have (contr.)
49 Notions
51 Hearer
53 Italian river
54 Scourers

VERTICAL

1 Knocked
2 Delphic oracle
3 He is one of the President's appointees
4 Doctor (ab.)
5 Ear (comb. form)
6 Entice
7 Malaysian vessel
8 Successor
9 River in Italy
10 Apprehend
11 Incapable
12 Missive
14 Exist
17 Deciliter (ab.)
20 About eating
22 Foilery (Scot.)
24 Redacts
25 Pail handles
30 Morphine derivative
31 Renovation
32 Bestow
34 Salty
35 Legal action
36 Drains
40 Yes (Sp.)
41 Soapstone
42 Seed covering
43 Level
46 Bill sale (ab.)
47 Station (ab.)
50 Rough lava
52 Half an em

(Answer to previous puzzle)

COAT ? Shortee ? SUIT ?

Our display now of these prime essentials in any woman's wardrobe is the most extensive and by far the most delightful that we have been privileged to show for a long, long time. Just everything that's new, smart, intriguing—and values that will also be a happy surprise.

Summer Dresses, too, in many charming new motifs.

FURS AND WOMEN'S READY TO WEAR

Malleks

1212 DOUGLAS

Mulberry Harbor Being Broken Up Parts Sold In Europe, S. America

LONDON (Reuter)—Mulberry harbor, the artificial port which saved countless lives and endless delays by providing anchorage for ships off the coast during the Normandy invasion, is being broken up for sale, the British government revealed Thursday night.

Arthur Woodburn, Parliamentary Secretary to the Supply Ministry, announced The Netherlands had bought some of the port's huge concrete casings and will use them to repair war-damaged dikes. Pierhead sections have been sold to Iceland, and South American engineers are interested in other parts of the structure which they think might be used for harbors in Venezuela.

Mr. Woodburn, in charge of disposal of surplus war stocks, so far has collected £90,000,000 ($400,000,000) from sales of stores ranging from watches and electric light bulbs to bombers and locomotives. The sales, at bargain prices, have mainly been to the British public, Allied countries and the United Nations' Relief and Rehabilitation Administration.

Still awaiting buyers are 600 cranes, nearly 4,000 locomotives and freighters, and 59,000 tons of bridging and trackway.

On the home market 60,000 vehicles, the majority of them trucks but including 14,000 motorcycles and a number of cars, have been sold in six months. A total of 174,000 pocket watches, almost unobtainable during the war, has been sold and now 30,000 wrist watches will be put on sale.

British Labor Party Discusses Atom

BOURNEMOUTH, Hants, Eng. (Reuter)—A resolution calling on the Labor government to take all practical steps to bring atomic energy under international control was withdrawn after discussion at the British Labor Party's convention here today.

Opposing the resolution on behalf of the Labor executive, Harold Clay said it was not the best way to ask for a pronouncement on such a "combustible" subject. He added that sharing the secrets of atomic energy meant not only sharing by Britain but that there should be reciprocity from all countries.

Raymond Blackburn, young Labor M.P., who has been prominent in the politics of atomic energy, said that unless the United Nations within 10 years controlled or owned all the uranium and thorium from which atom bombs were made "an atomic war is absolutely inevitable."

Anti-Crime Writer Convicted 32nd Time

DURHAM, Eng. (CP)—Walter Richards, 41, who gave BBC broadcasts in 1938 entitled "Crime Does Not Pay" and who wrote articles with the same moral, was sentenced Thursday to three years in the penitentiary on charges of shopbreaking, receiving stolen goods and assault. He pleaded guilty. He had 31 previous convictions.

New Labor Laws Declared Needed

VANCOUVER (CP)—Ald. Charles E. Thompson, at a meeting here Thursday night, said new labor laws are needed in Canada, but that it would be a tragedy if they were written "in defiance or anger."

He sees "tacit admission that we have not been fair to labor" behind the government's failure to prosecute "illegal" strikes.

"Labor has come to the conclusion that the cost of living index is not a fair guide," Ald. Thompson said.

U.S. Ready To Help Train Army Of 1,000,000 Men In China

WASHINGTON (AP) — The United States is ready to help train a Chinese army of possibly 1,000,000 men, provided Congress gives its okay.

The training would include both Central government and Communist troops, in a ratio of five to one.

The exact number of men still is uncertain, but Gen. George C. Marshall, special United States envoy to China, has approved a program developed by the State, War and Navy Departments calling for an "effective small army" of 60 divisions.

Officials said the objective is three-fold:

1. To enable China to maintain her internal security.

2. To help preserve peace in Asia, and.

3. To co-operate in whatever way is necessary with United Nations' peace forces yet to be organized.

United States army forces in China now number only about 6,000 men, including both officer and non-commissioned personnel.

Long before the United States army's Chinese theatre passed out of existence on May 1, plans had been made for the eventual assignment of a military group of land, sea and air advisers to the government of Chiang Kai-shek.

Some of the officers still in China are reported to have been held there in anticipation of such an assignment.

Cambridge Awards Honorary Degrees

CAMBRIDGE, Eng. (Reuter)—Cambridge University gave honorary degrees Thursday to a number of distinguished men, headad by Prime Minister Attlee, Paul Henry Spaak, president of the United Nations' Assembly, and Most Rev. Geoffrey Fisher, Archbishop of Canterbury.

Seek Wheat Contract

OTTAWA (CP)—A delegation arrive in Montreal by air to-arfrive in Montreal by air tomorrow en route to Ottwa to confer with the Canadian government on the possibilities of a long-term wheat contract, it was learned here. Names of the delegates were not available here, but it was believed the party is headed by John Streachy, who succeeded Sir Ben Smith as food minister several weeks ago.

Freeman of London

Auctioneer and Valuator

is again pleased to offer by

PUBLIC AUCTION

several selected lots of Fine Furniture consigned to the New Auction Rooms and to be sold Without Reserve and comprising of such items as

A very beautiful **Solid Walnut Modern Dinette Suite**, including buffet, jack-knife extension table and 4 leather back and seat chairs; **Odd Chesterfield, 2 Chairs** slightly the worse for wear, 2 very beautiful new condition spring-upholstered **Bed Settees** with separate matching **Chairs**, several nice **Kitchen Tables** and **Chairs**, 2 **Drop-leaf Serving Tables**, a very beautiful **Solid Walnut 5-Ft. Buffet**, 2 nice **Oak Sideboards**, **Round Oak Table** and 4 **Chairs**, fine **Antique Solid Mahogany Frame 6.6 Settee** (a little work on the covering will make it worth a lot of money) **Senior Royal** and a **Junior Spic Span Vacuum Cleaner**, **Bird Cage**, 4 very nice **Simmons Beds** and 2 handy **Metal-sprung Bed Couches**, 31 square yds. of almost new heavy quality **Inlaid Linoleum** and 20 square yds. of pretty **Printed Ditto**; then there is an immaculate 9.0x12.0 fawn tone **Indian Rug** which should interest all the lovers of fine floor coverings, a nice **Trilite Lamp**, some **Wool Scatter Rugs**, a new condition **4-Burner Gas Stove** (rarely ever used), and one spotless **Beach Wood, Coal and Sawdust-burning Stove** with a complete set of brand new extra grates; and now to speak of one of the most modern and finest-toned **Electric Pianos** ever offered to the public via the auction block, but, when you hear it in operation (as you will), you will be most anxious to get possession of it; 2 very old **Leather-covered Oak Occasional Chairs** and many sets of **Encyclopedias** and other **Books**, **China, Cut Glass Pieces** and many other **Odds and Ends** too numerous to mention. Hold it! Just arrived, a magnificent **White Enamel Enterprise Stove** (wood and coal burning), fit for the finest kitchen, and a white enameled **Monarch Ice Refrigerator**.

And then for

FATHER'S DAY

A small consignment of **Positively Brand New Watches**, in all the best makes (these are sold as fully guaranteed timepieces and should be a big money-saver to all watch buyers). **Extra, Extra Special** at this sale will be offered one of the most attractive **Burl Walnut Bedroom Suites** seen in many a long day, and comprising 4.6 solid bed, lady's vanity with huge round mirror, vanity chair with concealed slipper box, and gorgeous wardrobe with 6 drawers and cedar-lined cupboard; truly a most beautiful set, and you men who intend to wed shortly have a look at something to make your little bride happy for many a long year. **One 16-Inch Lawn Mower** and other **Garden Tools**.

Sale Commences at 2 p.m. Sharp on SATURDAY, JUNE 15, 1946

At the NEW AUCTION ROOMS 1612 OAK BAY AVENUE

Near Oak Bay Junction (take No. 1 or 9 car), and to make our good neighbor the Home Service Station Proprietor happy please do NOT park in front of his premises. Thank you.

Our Motto: With Friendship to All, Malice to None

PHONE E 9112

Toasty-crisp Quaker Puffed Wheat "Sparkies" . . . served with your favorite fruit, and milk or cream . . . what a scrumptious way to start the day!

The Quaker Oats Company of Canada Limited

Good Assortment PYREXWARE The Ideal Gift for the June Bride

COAST Hardware

PLAY SHOES AT COPP'S

All the Newest Styles in PLAY SHOES

SANDALS
SLINGS
LOAFERS
SADDLES

2.99 to 5.95

Men's Shoes

Men's Tan or Black Oxfords. Dressy, pointed-toe lasts, Mexican or low heels.

5.95 and 6.50

Boys' Scampers 1.75 to 3.45

Copp The Shoe Man 1316 DOUGLAS ST.

Misses' Play Shoes White or Plastic Patent 2.95 and 3.25

"THAT REMINDS ME .... PAL HOLLOW GROUND BLADES ARE *FLEXIBLE* IN THE RAZOR"

No more pressing down when you switch to PAL HOLLOW GROUND shaves! New Pal's marvelous *flexible* edge flicks delicately over your face—whisks off whiskers with a *feather touch*. New Pals are *rust-resistant*—rinse and shake to dry. Get a pack today. Ask by name for NEW PAL HOLLOW GROUND BLADES. 4 for 10c, 10 for 25c, 50 for $1.

In Memoriam

As a Token of Respect to the Memory of the late

Mr. A. T. GOWARD

who was for many years Vice-president of the British Columbia Electric Railway Company, the Langley Street general offices will be closed all day Saturday, June 15. The company's Douglas Street store will remain closed until 1 p.m.

Funeral services will be held in Christ Church Cathedral at 11 a.m. on the above date.

B. C. ELECTRIC

CONSOLIDATE YOUR BILLS

You can borrow $20 to $1000 today. No endorsers or bankable security needed. In 1945 more than 140,000 people borrowed at Household. Their friends recommended Household and they in turn recommend Household too. Apply today—hours 9 to 5 or by appointment.

Cash Loan You Get	Choose a monthly payment plan 6 payments	12 payments	15 payments	20 payments	24 payments
$ 25	$4.39				
50	8.78				
100	17.55	$9.17	$7.49		
150	26.33	13.75	11.24		
200	35.11	18.34	14.99		
300	52.66	27.50	22.48	$17.47	
500	87.76	45.84	37.47	29.12	
700	122.87	64.18	52.46	40.77	$34.95
1000	175.53	91.68	74.94	58.25	49.92

HOUSEHOLD FINANCE Corporation of Canada

BACKED BY 68 YEARS OF EXPERIENCE

620 View St., at Broad
Second Floor, Central Building
Garden 4189 VICTORIA, B.C.

K. M. Lyons, Manager

Loans made in nearby towns

SMART WALNUT VENEER DINETTE SUITE

6 LOVELY PIECES

ONLY $99.00

Belmont Unit
CANADIAN RED CROSS SOCIETY
Garden Party
SATURDAY, JUNE 15—1.30-6.30
ROYAL CANADIAN NAVAL COLLEGE
ROYAL ROADS—Admission 25c

This very popular suite is specially made in our own Victoria factory by skilled Victoria craftsmen to the specifications and finish used only by the makers of highest-priced furniture. Woods specially selected for our climate. Jack-knife extension table, four chairs, with choice of dark red, blue or bone leatherette seats. Buffet with linen and silver drawers, glass-door china compartment.

STANDARD FURNITURE CO.

H.Q. for Home Loveliness ★ Right Through Yates to View

Victoria Daily Times

4 FRIDAY, JUNE 14, 1946

Established 1884

Published Every Afternoon Except Sunday by Times Printing and Publishing Company Limited Victoria, B.C.

Member of the Canadian Press Ltd.

The Canadian Press is exclusively entitled to the use for republication of all news dispatches credited to it or to the Associated Press in this paper and also the local news published therein.

Member of Audit Bureau of Circulation

SUBSCRIPTION RATES: City Delivery, $1 per month. By mail (exclusive of city)—Canada, Great Britain and United States, $9 per annum; elsewhere, $1.50 per month. One year in advance, $8; six months in advance, $4; three months in advance, $2; less than three months, 75c per month.

THREAT OR FROTH?

MEMBERS OF ALL CANADIAN CONgress of Labor unions (C.I.O.) will down tools throughout the Dominion if individual negotiations in their co-ordinated wage-hour drive should not succeed. This is the threat which Mr. Alex McAuslane, vice-president of the C.C.L., voiced at a rally of his organization's co-ordinating committee in Toronto last night. "Instead of fighting singly," he argued, "we must all hit the anvil together and go out on the picket line as one." He topped off this bellicose injunction with a call for similar action by the Trades and Labor Congress of Canada (A.F.L.).

It is well that Mr. McAuslane has put his cards on the national table face uppermost so that hard-working and clear-thinking Canadians from Victoria to Halifax can have a look at them. It is well that every union man, regardless of his affiliation, should see them and try to figure out how many tricks he would win or lose if they are played from the C.I.O. pack in the hands of the Canadian Congress of Labor. It is well that the public as a whole has seen the ace up the C.C.L.'s official sleeve in time to shuffle its own deck. Two can play at "marking" cards.

To drop the metaphor, it will be apparent from the tone and content of the McAuslane statement, or prediction, that the Canadian Congress of Labor intends to tar all employers in Canada with one brush. This is to say, if management in a plant in Halifax fails to reach an agreement with its employees and a strike is resorted to, workers in a similar organization in Victoria, where relations are perfectly satisfactory and harmonious, must "hit the anvil together and go out on the picket line as one." Everybody knows, of course, that management in some instances has not played the game; the same remarks can be applied with equal truth to some labor leaders. But few intelligent Canadian workers will support a policy which not only lumps the few unscrupulous employers with the great majority who recognize the basic interdependence of management and labor, but also seeks to set a pattern of obstruction and destruction which would quickly shatter the whole fabric of the nation's economy. For if the current dispute in British Columbia has taught the members of the I.W.A. (C.C.L.) anything, it is that strikes, in the main, are extremely costly for the worker—more than he immediately realizes—and the public alike. Nobody really gains anything.

Whether the McAuslane dictum is the clarion call for a revolutionary showdown between the Canadian Congress of Labor and management, or whether it is one of those trial balloons which are symptomatic of the conditions on this continent at the moment, his threat, or prediction, is certainly at variance with the basic principle on which the Trades and Labor Congress of Canada (A.F.L.) resolutely stands. Nor are we merely advancing a theory; this important organization, whose establishment ante-dates the C.C.L. by many decades, is implacably opposed to what are euphemistically called "sympathy strikes." Its president, Mr. Percy Bengough, for example, has said recently:

"The Trades and Labor Congress of Canada has not the authority to order or advise our affiliated membership to take strike action. The possibility of a general strike being called by The Trades and Labor Congress of Canada is a stupid and dangerous suggestion. Many thousands of the workers represented by this Congress are working under union agreements with their employers. They do not expect their employers to break these agreements and naturally do not intend to break the agreements they have with their employers. If a procedure was followed in which all ceased work in all industries and undertakings because of a dispute in one particular firm it can readily be seen that no work would ever be done as there is always a hostile employer in some part of Canada.

"The suggestion that the affiliated membership of The Trades and Labor Congress of Canada contemplates penalizing fair employers because of the unfair and uncompromising attitude (of some employers) is not advanced by friends of the trade union movement . . .

"The Trades and Labor Congress of Canada advises its affiliated membership not to consider any participation in sympathetic strikes. These experiments have been tried many times and have always proved disastrous."

British Columbia is suffering seriously from the strike in the logging and lumber industry. The members of the International Woodworkers of America are suffering more than anybody else; but none is escaping the effects. Unless it is settled quickly, unless the men go back to their work in the forests and the workers in the mills are permitted to get on with the manufacture of a commodity for which there is an ever-increasing demand, the whole of the economy of this province will remain out of balance for many a month to come. The anvil which all must hit together is the anvil of work. The tune Mr. McAuslane would call is the tune of national disaster.

If we have too much aluminum, make it into sheets like "tin" for roofing. What a joy to have a roof that would last!

RT. HON. C. D. HOWE

HIS COLLEAGUES IN THE CABINET and his legion of friends in all the Allied lands will extend the warmest of congratulations to Mr. C. D. Howe on attaining the distinction of Privy Councillor which His Majesty conferred on him in the birthday honors list. First as the man who supplied the driving force for the Department of Munitions and Supply, and subsequently as Minister of Reconstruction, Mr. Howe performed feats during the six years of the conflict which few who had but a vague concept of his ample reservoir of ingenuity thought possible. And if anything were needed to add to the importance and significance of his contribution to Canada's war effort, the fact that he is the only cabinet minister in the British Commonwealth and Empire who saw his department's task through from the beginning to the end of the great struggle furnishes it in abundance. Moreover, if and when the new Privy Councillor leaves the hurly-burly of public life, it is to be hoped he can be persuaded to add a volume to Canadian letters in which he could tell the production story of Canada in the Second World War in all its imposing perspective. But Mr. Howe's present exacting task as minister in charge of the Dominion's reconstruction policies is likely to absorb all his genius and energy for a considerable time to come.

'SIZZLING BATTLE' PROMISED

BY A VOTE OF 20 TO 5 IN WASHINGTON yesterday, the House of Representatives Banking Committee approved the legislation to ratify the agreement for a loan to Great Britain amounting to $3,750,000,000, which the Senate endorsed by 46 to 34 a month ago. The measure will now go to the floor of the lower chamber—where opponents are promising it a "sizzling battle." Their prediction is likely to come true. This is a Congressional election year. The constitution requires the House's 435 members to be re-elected every 24 months. Not all those who are looking for votes next November will use this financial accommodation as a political argument one way or the other. Nor does it follow that those Representatives who are not noted for their friendliness to Britain will necessarily vote against it; but some will use it as a convenient vehicle for the reiteration of their objections. They will regard it as good political strategy so to do. It is their right.

Public opinion polls since the loan was first mooted have shown variations—dependent largely upon the points made by its supporters and critics among the nation's lawmakers. Since the more influential leaders of the two main parties have explained its precise purpose, however, such unenlightened opposition as derived its force from the arguments of the Anglophobes has dwindled considerably. The fact that of the 80 Senators who voted on the bill last month 34 were opposed, nevertheless indicates the substantial volume of official opposition. And the longer the discussion of its provisions is stretched out, the greater the likelihood that politics, rather than economic foresight, will determine the outcome of the "sizzling battle" in the House of Representatives. The unqualified support which outstanding Republicans like Senator Vandenburg have given to the loan, on the other hand, has helped to strengthen the administration's case.

AMBASSADORS OF GOOD WILL

THE VALUE OF THOSE VICTORIA GOOD will ambassadors, the girls' drill team, the girls' pipe band and other units and individuals who participated in Portland's recent Rose Festival, will not escape notice when the flow of tourists sets in during the next few weeks. Admittedly the local representatives made their contributions to events in a city where the attractions of this capital are well known. But their participation in this outstanding Pacific coast festival is not only a credit to Victoria but of benefit in renewing the friendly associations existing between the two centres.

The successes attained by the drill team and pipe band are attested by the honors they received in Portland. Their performances, by all reports, were among the best and most enthusiastically received by the crowds which attended the festivities. While the enjoyment of the different members doubtless repaid them for the efforts they have expended in reaching the high standard of performance they displayed south of the border, they are entitled, too, to the thanks of this community for the valuable service they have rendered as a publicity medium.

A BENEDICTION

IT IS ONE OF THE BLESSINGS OF VICtoria that, despite its exceptional record of sunshine, its home gardeners and small fruit growers can usually count on rain during June. Today, as the thirsty ground sucks in moisture to bring nourshment to fast-growing produce, the householder rejoices in the refreshment the mild but steady downpour has brought. The greens will be the fresher, the peas the fuller and the fruit the bigger for it. On berry farms, picking, abandoned for the day, will be more satisfactory as the alchemy of nature transforms the rain into juices to fill out the strawberries. The blooms in this city of flowers will rise stronger and fresher for the bath they have been given and the air will be sweeter for its cleansing. Given the bright, warm days which Victorians expect after their June precipitations, the fall will be a benediction enriching the promise of a friendly soil.

Strange man! He kills a million innocents because he was too soft to hang a dozen warmongers at the start.

Walter Lippmann

THE HOUNDS OF SPRING

THE FEELING that things are not workout right at home in the United States or abroad is so general that it is giving rise to a belief that in fact nothing can be done about anything. But this is only a mood, like the feeling on a winter's day that the hounds of spring are far behind. The mood, which is compounded of inertia and low spirits, will pass away, all the sooner as men recognize that it is only the mood which quite naturally and unavoidably follows a great war.

It has been the rule that the concerted effort and the exaltation of war are followed by a time of disunity, depression, flatness and frustration. The six years which followed the American War of Independence were bad enough to drive the best men to the verge of despair before they gathered themselves together at Philadelphia and found once more the audacity, the imagination and the resolution which great difficulties demand. The Civil War was followed by 10 years of the worst government the country has ever endured. The First World War was followed by the Harding administration. The second was followed by the Truman administration which, though it is certainly a good deal better than the Harding adminstration, is not what anyone would describe as inspired, or even as good enough.

WHY DOES THIS happen after a war? Why does government deteriorate for a time? The explanation is, I think, fairly clear, and in a way reassuring. It is that a war uses up one generation of leaders, and some time must elapse before the new generation is able and ready to take over. In that interval affairs fall into the hands of men who were not needed or did not feel they were needed to play the kind of part in war which uses men up.

The men who organized victory in this war, and laid the foundations of what was to have been the peace, are for the most part gone out of public life. Only a few remain. Some like Roosevelt and Harry Hopkins are dead, some like Mr. Stimson, Mr. Hull and Mr. Ickes have resigned. Of the extraordinarily able men who played an indispensable part, though they were not in the highest posts, most have gone back to private life, arguing that they must tend to their much-neglected private affairs but really because the Administration did not insist upon keeping them. A few, like Forrestal, Patterson, Acheson and Chester Bowles, have been kept by promoting them to higher posts which they had so richly earned. But there are dozens of other men who had just what the government needs, and were just the right age for high responsibility, and have been elbowed out ,or allowed to drift away.

THUS THE LEVEL of ability, and of dedication to public ends, has dropped precipitately. If that does not explain everything, it certainly explains a great deal about why things are not working out right. It takes brains and character—which is something more than personal honesty and good intentions—to conduct this government. The administration is short of first-rate men, short of experienced and educated men, short of men accustomed to responsibility and the making of hard decisions.

But the country is not short of them. The reservoir is full to overflowing with the men up to 40 or even 45 years of age who would normally have been making their way in politics and in public life, and in journalism, and in all the professions and trades, who have been in the armed forces. They have not yet quite gotten over being discharged from the army, and living with mother-in-law, and finding out what has happened while they were away. But they will now be heard from. They are the new generation, which means that in a year or two—probably not much sooner than the Presidential election of 1948—both the old parties will receive a transfusion of new blood.

WHAT THE NEW men will do no one can now predict. Much will depend upon how much of a muddle the present caretakers make of our domestic affairs and of the peace. But one thing it is possible to predict. They will not take the view that nothing can be done because nothing has been successfully done by their predecessors. They will, since their own future is before them, feel sure that the way to make things work better is for them to replace the men who slipped into power when the best of the older men had gone and the best of the new men were still at war.

The America we see today is not the America of the war nor is it the America of the future. Neither Congress nor the Administration is at the present time truly representative of the people, of their quality, their opinions, or their purposes, and neither at home nor abroad should any one who wishes to see things truly think that the American people are as little capable of governing themselves as for the time being they seem to be.

Quoting

No country can any longer depend solely on its own protective arrangements. Each must be assured of satisfactory controls in all other countries as well.—Dr. G. B. Chisholm, Canadian Deputy Minister of National Health.

As a result of our present national policies we are headed for boom and then bust. What we are doing about wages, prices, subsidies, government spending and related policies are having the effect of accentuating the boom and hence ensuring the bust.—Leon Henderson, former U.S. Price Administrator.

Letters To The Editor

WANTS THERMOSTAT

I am a patient in this hospital—crippled with arthritis—and have a promise of some tropical fish if I can get a thermostat to put into the fish tank to keep the water an even temperature.

Perhaps somebody has one which they do not need and would let me have it. Then I can get the fish.

THE SUN ROOM, 1st Floor,
Mt. St. Mary Hospital, 999 Burdette Avenue.

THANK YOU

I would like, through the medium of your paper, to thank all the members of the campaign committee of the O.B.C.C. for their wonderful support of myself during the recent May Queen contest. Particularly Mrs. Bewley who put in so much hard work as the campaign manager. Others I would like to thank are, Mr. McCrimmon and the Oak Bay Girls' Drill Team, Mr. Tucker and Boys' Band, Mr. Estlin and the Boy Scouts, Mr. Finnamore, Oak Bay Reeve and Council, Mr. Gilbert, Mr. Watson and Mr. Gilson.

It is entirely due to their tireless efforts that I reached third place. It is a great honor of which I will do my best to be worthy.

MISS GWEN KING.
2713 Cavindish Avenue, Oak Bay, B.C.

AN INVITATION

A number of times during the past few weeks I have driven in a light car over the road from Victoria to Port Alberni and return, and the result is anything but comfortable, either for the car or for the passengers.

The section from Lantzville to Cameron Lake is particularly trying, in its unusual very rough and unattended condition, with no evidence of any work being done or about to be done. There are a few survey stakes here and there, but one must not get excited about such things, as they seem to sprout—every year about this season, with no follow up of road work as one might expect.

What a shame we cannot drive on the smooth, vague and grandiose promises of wonderful road programs made recently by the then Minister of Public Works, instead of on the harsh realities which are labeled "highways" on much of this island.

The writer would suggest that the Minister of Public Works, all highway engineers and local road foremen in our province be condemned to ride periodically over all main roads under their jurisdiction in a light car such as a great many of us are forced to drive. I am convinced it would result in less high sounding talk, and more down-to-earth and intelligent road work.

L. N. PAYNTER.
1226 Hampshire Road.

Who is right—30,000 workers or 147 operators? •••

IS YOUR CAR SAFE?

Try Our New Service Department for BRAKES — STEERING — LIGHTS ENGINE PERFORMANCE — TIRES WINDSHIELD WIPERS

SPECIAL

Summer Motor Tune-up, $7.50 (Includes checking above items.)

Capably supervised, our Service Department has trained and experienced mechanics, READY TO DO THIS JOB AND ALL REPAIRS AND OVERHAULS NOW

Gladwell MOTORS

931 YATES STREET
Corner Yates and Vancouver
Service and Parts E MPIRE 9828 Sales and Office E MPIRE 9831

NEEDED IN EVERY HOME

A Natural healing discovery with antiphlogistic properties. Promotes healing. Relieves pain and inflammation.

Use it for quick relief in Athlete's Foot, Eczema, Burns, Bruises and Rheumatic or Neuritic pains.

AT YOUR DRUGGIST—$1 & $2.

DERMA-VITE

IS IT TRUE?

"They" say that Victoria is an ideal spot for retired persons, that you can find small, cosy homes to rent, near fishing and with delightful surroundings, congenial neighbors and at a reasonable rent. A quiet, retired couple wish to rent such a place, as permanent tenants, furnished, close to sea, lake or river if possible. Comfort and privacy are essential. If you have a vacancy, may we have full particulars?

Box 9022, the Times

Advertise in the Times

© The Borden Co. Ltd.

"Holiday anywhere this summer," says Elsie, the Borden Cow, "and always have *pasteurized* whole milk when you want it.

"Simply add Klim Powdered Whole Milk to water. Beat! . . . And . . . miracles . . . there's milk for cooking or drinking. Easy? And how!"

Klim *is* whole milk—only the natural moisture removed. Gives you all the cream, minerals, proteins and vitamins of pasteurized whole milk. Make it as needed. Have Klim handy at all times.

Free—write for booklet "Easy Recipes for Camp and Kitchen".

It's pasteurized

THE BORDEN COMPANY LIMITED — Toronto 4, Ontario

KLIM Creamy MILK

"IN HANDY POWDERED FORM"

BUY COAL NOW!
Kirk Coal Co. Ltd.
1239 BROAD ST. G 2241

CONSTIPATED??!
YOU NEED MORE LIVER BILE

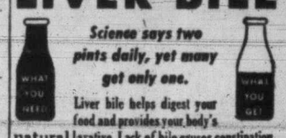

Science says two pints daily, yet many get only one.

Liver bile helps digest your food and provides your body's natural laxative. Lack of bile causes constipation, headaches, indigestion, loss of energy. For glowing health tone up your liver and get needed bile with proven Fruit-a-tives. Canada's largest selling liver tablets. Made from fruits and herbs.

FRUIT-A-TIVES LIVER TABLETS

Ashamed of Her Blotchy —PIMPLY SKIN

Here's an Honest Offer Satisfaction or Money Back

If YOUR skin has broken out with ugly surface pimples — rashes — caused by local irritations, or if you suffer from an externally caused itching, burning skin soreness, go to your druggist and get a small bottle of Moone's Emerald Oil and use as directed. Soon you'll find it start right in to aid nature clear up the trouble—promoting faster healing. Use for ten days and if then you are dissatisfied, Money Back. Stainless—greaseless—all druggists.

"Everything will please him now, honey, but later . . ."

". . . later these Deep-Browned Beans will come in mighty handy. When he starts grumbling about the meals, just reach for a tin, heat and serve. Let him whiff that fragrant aroma—get a glimpse of those beans, cooked to tender deep-browned perfection the exclusive Libby way. And when he tastes that good, old-fashioned, down-home bean flavour . . . Um-m-m! . . . You'll be in there more solid than ever."

Remember, only Libby's patented process which cooks every bean at exactly the right temperature, can bring you beans like these. Tender! Tantalizing! Irresistible! So good that Libby's offer DOUBLE YOUR MONEY BACK if you don't agree they're the best beans you've ever tasted.

Libby's

DEEP-BROWNED BEANS

1D98-46

OUR BOARDING HOUSE

OUT OUR WAY

VIC FLINT

AROUND HOME

DOTTY DRIPPLE

MR. AND MRS.

BOOTS

FRECKLES

ALLEY OOP

Says Victoria Port Unable To Handle Present Fish Hauls

Port facilities here, inadequate to handle the present heavy halibut fishing season, are causing fishing vessels to take their catches to Vancouver, Walter Miles, vice-president of the Victoria Chamber of Commerce, told a directors' meeting Thursday afternoon.

A recent tour of the harbor he had made in company with J. S. Galbraith, an Ottawa planning official, had shown facilities to be inadequate, Mr. Miles said, adding Mr. Galbraith had agreed, and expressed his surprise that Ottawa had not taken steps to help.

During the tour of the harbor, Mr. Miles said, he had noted the poor condition of the Ogden Point piers. This public property had been absolutely neglected, he said.

A letter was received from J. K. Hodges, manager of the Empress Hotel, expressing concern over the inconvenience which would be caused tourists by the all-day-Wednesday closing of barber shops. Several directors of the chamber said they believed the whole question of cutting one day of work out a week in various businesses was affecting the service to the public.

Maj. Holmes suggested the City Council be asked to meet the directors of the chamber on the all-day-Wednesday closing. However, he pointed out, "It is not our object to make a man work long hours but to give a public service in a way which will still allow shorter hours."

FISHERMEN'S FLOATS

Fred Hawes, chairman of the chamber's harbor committee, reported a call for tenders for new fishermen's floats would be called after June 20. He said he felt it necessary to bring strong pressure to bear on Ottawa to secure improvements needed in the harbor.

C. J. Harrington, president of the Junior Chamber of Commerce, reported on success of the May 24 celebrations here. He thanked all the organizations which took part in the celebrations.

J. E. Neeley, chairman of the tourist trade group, reported the Victoria Girls' Drill Team displays at the Portland Rose Festival as highly successful. "Without a doubt they did Victoria credit from every angle," he said.

Following recommendation by Archie Wills that a cash award be given the team for their work in Portland, Mr. Neeley noted the heavy expenses of sending the team to perform. In the Portland trip, he said, the girls had paid a total of $300 from their own pockets.

The directors gave the chamber's endorsement to the Red Cross national clothing drive.

In reply to a letter asking support for the International Woodworkers of America Victoria local's appeal for relief for approximately 700 woodworkers' families suffering because of the strike, the chamber decided the matter did not come within its jurisdiction.

B.C. To Grant July 1 1,000,000 Acres

Lands and Forests Minister E. T. Kenney will sign on behalf of the provincial government an agreement to turn over on July 1 1,000,000 acres of land east of Prince George, to the Dominion government for soldier settlement purposes.

The land for several years has been under a provincial government reserve for settlement by B.C. ex-soldiers. Under the terms of the new agreement the land will be made available to the Dominion government which may settle ex-service personnel from anywhere in the Dominion.

Leads Protest

Wire sent to President Truman protesting use of animals in the Bikini Atoll atomic bomb test, by the Victoria branch of the S.P.C.A. Feb. 25, is still having repercussions with Winnipeg Humane Society, the latest group to protest the plan.

"We sent the first wire of protest in Canada," said Mrs. James Barr, secretary of the branch. "Capt. J. Barr, the president, sent the wire the day after the news came over the radio that animals would be used in the experiment."

ODEON MOVIE CLUB
DON'T FORGET THE CRAZY HAT AND DRAWING CONTEST
Oak Bay Theatre
SAT.—9.30 a.m.

Spencer's

STORE HOURS: 9 a.m. Till 5 p.m.
WEDNESDAY: 9 a.m. Till 1 p.m.

For Dad

Gift Suggestions for Father's Day
Featured Saturday on the
BARGAIN HIGHWAY

MEN'S
Smart Hats
EACH
2.49

Give Dad a new hat, smartly styled from fine wool felts in snap brim models. A choice of narrow or regular size ribbon band and finished with bound or plain edge. Shades are green, fawn, brown, blue and grey. Sizes 6⅝ to 7⅜.

300 Only, Men's White
Broadcloth Shirts
EACH 1.65

Dad will surely welcome one of these "hard-to-get" dress shirts . . . each carefully made and correctly proportioned from a popular-weight white cotton broadcloth with neat-fitting attached fused collar. Sizes 14½ to 17.

SORRY, NO PHONE ORDERS, PLEASE

Men's Fancy Ties
EACH ..... 50c and 69c

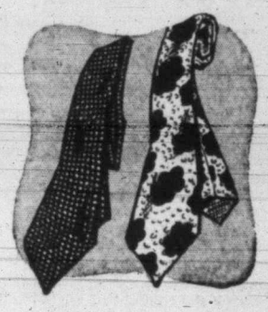

Every man desires a good and changing selection of ties . . . make your selection from our wide range that will please all tastes. Gift boxed if desired.

Men's Pure Wool
White Sleeveless Sweaters, Each 2.69

Excellent quality, soft wool sweaters, attractively knit in fancy stitch . . . truly a gift that Dad will appreciate. Sizes small, medium and large. SORRY, NO PHONE ORDERS, PLEASE.

Spencer's FOOD Specials

SELF-SERVE GROCERY OPPORTUNITIES FOR SATURDAY ONLY — *Limited Quantities*

GRAPEFRUIT JUICE, tins . . . . . 2 for 29c
PURE STRAWBERRY JAM, Nabob, 2 lbs. 42c
APRICOTS, Standard Quality, 20-oz. tin 19c
SWEET and SOUR MIXED PICKLES, 16-oz. 31c
PRUNES, Small Size, 1 lb. 9c
SPAGHETTI AND CHEESE in Tomato Sauce, Libby's, 20-oz. tins . . . 2 for 23c
RIPE OLIVES, Mammoth Size, 16-oz. jar 39c
KELLOGG'S RICE KRISPIES, pkts. . . . . 2 for 23c
I.B.C. CREAM CRACKERS, 1-lb. pkt. 17c

WEEK-END VALUES

HANDY BELT SANDERS

A new power machine for home workshops or woodworking shops. Light, sturdy and simple to use. Cast aluminum frame with oilite bronze bearings. Easy to change belts and adjust. Length of machine overall 18 inches; width 7½ inches. Uses standard 38x4-inch belt. Priced at only 11.15

BEAVER WOOD - TURNING LATHE—A sturdy, well-finished lathe with ball-bearing spindle 54.00

SIMPLE SIMON JIG SAW — Made of cast aluminum, sturdily built and well finished. ONLY 18.50

McLENNAN, McFEELY & PRIOR, LTD. 1400 GOVERNMENT ST. PHONE G.1111

1400 GOVERNMENT ST. G 1111

Lyle's For SMARTER STYLES

JUNIOR SPORTSWEAR 732 FORT

Slacks! Slacks!

Beautifully tailored herringbone in wool and rayon . . . honey beige . . . pearl grey.

• Wool in cocoa, brown, navy. From 6.95

TEA

JAMESON'S • JAMESON'S • JAMESON'S

COFFEE

ALL SPRING HATS 1/3 OFF! Scurrahs

Primer for Brides—The invitation list, prepared by the bride and her parents, is made up of friends and relatives of both the bride and the groom. The groom's mother sends her list of guests to the mother of the bride. The list should include relatives and intimate friends who may be unable to attend the wedding, since it expresses the thought of wishing them to come.

DOLMAN BLOUSE

Long winged sleeve tapers to a narrow wrist! Jewel neckline. Pastel coin spots on white crepe 5.95

Mary Constance 784 FORT

Stop That Cough And Sleep Well

A wracking cough keeps you awake at night and is a heavy strain on your vitality. Bronchial tubes are constantly irritated. Reid's Bronchitis Remedy has been developed especially to meet this condition. It is made from a soothing emulsion of Canadian balsam. Reid's Bronchitis Remedy is on sale for 35c and 59c at all Cunningham Drug Stores and other drug stores. F-5

CLEAR Plastic Sandals With White Soles Sizes 4 to 8 3.50 The VANITY 1306 DOUGLAS ST.

Engagements

Announcements to appear under this heading will be accepted at the Times Advertising Department. Minimum charge $1.50 for 10 lines, and 15c for each additional line

Rev. and Mrs. F. W. McKinnon, 3440 Saanich Road, announce the engagement of their second daughter, Helen Elizabeth, to Robert F. Lane, son of the late Mr. and Mrs. Frank Lane, Vancouver, B.C. The wedding will take place late in July in Los Angeles, Calif.

St. Mary's A.Y.P.A. — Henry Bruce was re-elected president at the last meeting of the season. Other officers for the fall season will be: Vice-president, Dorothy Ellis; recording secretary, Marjorie Gibbs; corresponding secretary, May Smith; treasurer, Don Pite; social convener, Phyllis Corbett. Corporate communion will be held Sunday at 8.30, with breakfast following in the hall.

Plastic and Leather Handbags by Julian Sale

Frost white! Crushed strawberry. Nubian black. From 10.35

Kenton Ltd E 5521 653 YATES

Debutante Ball Planned For July

The first debutante ball since before the war is being planned by Lieutenant-Governor and Mrs. W. C. Woodward at Government House for July 18.

In honor of Their Excellencies the Governor-General and Viscountess Alexander, the ball will formally introduce His Honor and Mrs. Woodward's younger daughter, Miss Mary Twigg Woodward, and a group of Victoria and Vancouver debutantes.

The younger sets of the two cities are already planning a series of dinners and pre-dance parties before the ball. Dancing will be in the ballroom, with supper in the state dining-room. His Honor and Mrs. Woodward will receive their guests in the green and white drawing-room and the beautiful grounds will be glowing with lanterns.

Ex-Wrens To Organize Here

A meeting will be held Monday at 8 in Moresby House, 1350 Esquimalt Road, for the purpose of organizing a Victoria Branch of the W.R.C.N.S. Association. All Wrens and ex-Wrens who are interested in keeping in touch with friends and associates of their service years are asked to attend as it is hoped to form an active organization in Victoria composed of members living on Vancouver Island and the Gulf Islands.

Club Calendar

Capital City Temple No. 35, Pythian Sisters, Monday, 8, McDonald's Hall. Shower of food for Britain and shower of hankies for the Orphanage . . . Victoria Nursing Division No. 61, Monday, practical re-examination. . . . Women's Benefit Association, Monday at 7.30 at home of Mrs. R. Malcolm, 366 Richmond Road. Annual memorial service Sunday morning, First Baptist Church, Quadra Street. Members meet at 10.45.

Garden party Saturday under auspices of Junior Auxiliary to St. Joseph's Hospital will be held in Nurses' Home if weather is poor.

Junior C.W.L. dinner party, Monday, 6.30, Kit Kat Cafe. Business meeting will follow.

Municipal Chapter, I.O.D.E., Monday, 7.30, headquarters.

P.-T.A. News

Ganges Harbor — About 200 people were present at a dance sponsored by the P.-T.A. in Mahon Hall, Ganges Harbor. D. Goodman acted as master of ceremonies. Others on the committee were Mesdames M. Smith, A. Cartwright, S. Donkersley, J. Bond and F. Sharpe. All proceeds will go to the dental clinic.

Esquimalt—Miss Mabel Conybeare of the High School staff addressed Tuesday's meeting on the benefits of the High School library. The following officers were installed by Dr. Henrietta Anderson: Honorary presidents, H. W. Creelmann and Clive Kelly; president, J. Bryant; vice-president, Alec Hutchins; [illegible] Mrs. W. J. Parry; treasurer, Mrs. R. Nutter; membership, Mrs. L. Hobday; publicity, F. Campbell; social, Mrs. E. M. Briggs; program, Mrs. T. Dixon; community standards, Miss Conybeare; discussion group, Mrs. Joan Thompson; auditor, H. S. Keiser; council delegates, Mrs. G. H. Rumsby, Mrs. W. J. Parry, R. H. Reeves and T. S. Floyd; alternate delegates, H. S. Keiser, Mrs. E. M. Briggs, Mrs. L. Hobday and Mrs. J. Bryant.

Church Garden Party

Over 500 persons attended the garden party given by St. Luke's Church Wednesday afternoon at "Strangewood," the home of Mrs. S. L. McMullen, Gordon Head. Games were played and there were many stalls. Esquimalt High School band played during the afternoon and tea was served from small tables set out on the lawn. Mrs. E. Bissenden was general convener of the affair, which realized approximately $330 for church funds.

Alter Guild — Meeting of St. George's Church Alter Guild was held in the parish room, Ganges, with Mrs. V. C. Best presiding. Treasurer reported $30 cleared for funds at a recent entertainment making a total of $81.08 on hand. Members will take charge of the tea for the annual W.A. fete. Mrs. F. Stacey and Mrs. F. Carter were elected conveners.

Chrysanthemums GOOD SELECTION OF EARLY-FLOWERING VARIETIES at the CITY MARKET

Summer Visitors From Far-Away Places

From Honolulu to spend a few days at the Empress Hotel have come Mr. and Mrs. H. A. Peterson, before going on to San Francisco.

Personal Notes

Capt. and Mrs. F. G. Hart and their small son, Kenneth Donald, will leave Victoria Monday afternoon for Halifax, where Capt. Hart will take over his new command at H.M.C.S. Stadacona. They have been residing at the Tweedsmuir Mansions.

Mrs. Paul Davoud of Winnipeg is visiting in Victoria, registered at the Strathcona Hotel.

Mr. and Mrs. C. Bean and their son, Charlie, have left Florence Lake to make their home on Salt Spring Island.

Miss Louise Armstrong, who has been the guest of Mrs. H. W. Nelson, Langford Lake, has returned to her home in Vancouver.

Mrs. H. C. Kelly and her little daughter Florence are the guests of Mr. and Mrs. T. R. Kelly, Langford Lake.

Mrs. Ruth Armstrong of Victoria will be among the guests at the Roberts-Brason wedding in Vancouver Saturday.

Mr. and Mrs. John Black and small daughter, Clarice, from Montreal, are in the city to attend the Danielson-Richards nuptials this evening.

Miss Margaret Blanchard of Edmonton is visiting her grandmother, Mrs. H. Pike, Millstream Road. Mrs. W. Nesbitt, also from Edmonton, is also the guest of Mrs. and Miss Pike.

Mr. and Mrs. Jack Harrison of Winnipeg who have been the guests of Mr. and Mrs. J. A. Merrick, Uplands Road, are now staying with Mr. W. E. Stevenson, Island Highway.

Mrs. Dudley Oliver of Ottawa is a visitor in the city. At present she is staying at Cherry Bank and later will be the guest of her cousins, Maj. and Mrs. J. L. Howard, 940 Joan Crescent.

Mr. and Mrs. J. W. Hobbs of Huntingdon, Quebec, and their small son, John, are the guests for several weeks of Mr. Hobbs' parents, Mr. and Mrs. W. L. Hobbs, 677 Beach Drive.

Miss Marion Dey has returned to her home on Shelbourne Street after a three weeks' trip to eastern Canada, visiting in Regina, Niagara Falls and Toronto.

Mrs. A. D. Macdonald entertained Wednesday evening at Duntulm Farm, Sidney, in honor of Miss Jill Humphreys whose marriage to Mr. William Dalziel takes place at St. John's Church, Colwood, on June 28.

Among the guests at the Parsons-Simmers wedding this evening will be Misses Gladys Francis and Anne Pratt and Mrs. W. Downsworth, all of Vancouver; Mrs. A. Cooke, Courtenay; Mr. and Mrs. W. Alexander and Bob, James Island.

Mrs. H. F. Lord, Cedar Hill Crossroad, left for Seattle Thursday afternoon to meet her sister, Mrs. Henry A. Stubee of Houston, Texas, who with her three children will visit Mrs. Lord in Victoria for the next three months.

Mrs. A. E. Farquhar, Hampshire Road, left this afternoon on an extended holiday trip to Ontario, Quebec and Nova Scotia. She was accompanied to the mainland by her daughter, Mrs. Lewis Clark, and her grandaughter, Sheila.

Miss Dorothy Newman, who left today by plane for Ottawa, has been the raison d'etre for a number of social affairs in the past few days. Wednesday afternoon members of the C.P.R. Tennis Club entertained at tea in the clubrooms, the president, Mr. Ken Elliott making a presentation of a wedding set. Other hostesses for Miss Newman have included Mrs. J. Allan Baker, Mrs. C. H. Miller and Misses Peggy Wharton and Mary Smith.

Mrs. K. C. MacDonald, who has been staying at the Empress Hotel for the past several months, has left for Penticton to visit her son-in-law and daughter, Mr. and Mrs. G. J. Rowland.

Presentation of a handsome alligator bag was made by the staff of the Department of Agriculture to Miss Dorothy Newman, Thursday afternoon prior to her departure for Ottawa.

Miss Netta Hunter, June bride-elect, was honored when Miss Vicki Stamford and her mother, Mrs. W. L. Stamford, entertained with a cup and saucer shower at their home, 41 Wellington Avenue. Those present were Mesdames J. L. Hunter, Palmer, J. Anderson, C. Davidson, D. Radcliffe, M. Iverson and the Misses Eva Lind Hunter, Mary Englehardt, Thelma Brown, Marion Miller, Robbie Patterson, Gwen McNiven and Nancy Kyle.

Mrs. Fred Robertson and Miss Virgina Ross leave Saturday for Vancouver to join Mrs. L. Lillico, Miss J. Wilkie and Miss J. Senior on a motor trip to Denver. Mrs. Robertson, chairman and liaison officer to Canadian Venture Clubs of the northwestern region, with Mrs. Lillico, will attend the Venture Club conference in Denver, later going to Estes Park for the conference of Soroptimist Clubs. Miss Ross, president of Victoria Venture Club, will represent her club at Denver. Miss Wilkie and Miss Senior represent the Vancouver club.

Mrs. Duncan Smith, Waterloo Road, entertained Thursday evening to honor Miss Margery Dempster, whose marriage will take place shortly. The two little flower girls, Loa-Kaye Smith and Marian Dempster, presented the gift of a black plastic purse from those friends present, including Mesdames W. Dewhurst, C. Carter, W. Carter, A. Carter, D. Underwood, C. Watson, R. MacInnes, L. Gordon, T. Black, R. Antrobus, C. Barrieau, B. Brown, Jim Dempster, J. Dempster Sr., J. Dempster Jr., B. Dempster, W. B. White, T. Dempster, W. B. Dempster and Misses L. Kaiser and A. Slatford.

Mr. and Mrs. James Lorimer of Montreal are visitors in Victoria for the wedding of their daughter, Miss Dorothy Lorimer, and Mr. Alex Warren, which will take place Saturday evening in St. Andrew's Presbyterian Church. Out-of-town guests here for the wedding are Mr. and Mrs. R. L. Barnes, Mrs. E. W. Rowbotham and Miss F. Lorimer, all of Montreal; Mrs. H. T. Weatherby, Portland; Mr. and Mrs. A. V. Vickery, Miss A. Vickery, Mrs. P. Eccles, Mrs. G. Hitchcock, Mr. and Mrs. A. Greatorex, Miss E. Lorimer, all of Vancouver; Mr. and Mrs. J. Butler, Nanaimo; Miss M. Tombs, Duncan.

Mrs. James Reid, corresponding secretary of the W.A. to the Children's Aid Society, who will leave shortly on a trip to Scotland, was guest of honor at a tea held at the home of Mrs. W. G. Thorpe, Wednesday afternoon. Tendering the best wishes of the members, Mrs. C. F. Wharton presented Mrs. Reid with a copy of "The Royal Family During the War." Mrs. Wharton poured tea and Mrs. C. L. Bosdet and Mrs. G. J. Alexander assisted in serving. Others present were Mesdames G. H. Bissell, W. Beeston, G. Brown, S. Child, T. Hartnell, A. E. James, G. Kirkendale, S. S. Phillips, J. Reid, C. Rogers, W. G. Thorpe, C. Wakefield, D. Whyte, and Misses R. Kirkendale and C. Cohen.

Legion Of Honor Given

QUEBEC (CP) — Mrs. Andre Simard of Quebec, organizer of the Free French Movement in North America following the fall of France in 1940, has been awarded the Legion of Honor by the French government, it was announced today by Paul Pierre Lorrion, French consul in Quebec.

Oak Bay P.-T.A.'s Plan Joint Tea

A tea under the auspices of Willows and Monterey Parent-Teacher Association will be held on Saturday from 3 to 5 at the home of Mr. and Mrs. D. H. Hartness, 3050 Lansdowne Road.

Millinery and furs from Hudson's Bay Company will be modeled by members of the associations. There will be a flower stall, ice cream and lucky dip for the children and a tombola. Proceeds will be used for the Solarium, playgrounds and parent-teacher associations.

Receiving with Mrs. D. H. Hartness will be Mrs. P. J. Bennett, vice-president, Willows P.-T.A. and Mrs. J. Henslowe, vice-president, Monterey P.-T.A. General conveners are as follows: Mesdames E. Sisson, J. W. Gillam, E. Costain, R. G. Graves, C. W. Page, L. S. W. Wells, T. Kay, Willows P.-T.A.; Mesdames T. Akman, E. Greville-Jones, J. Connell, J. Dick, L. Paynter, T. C. Moulds, E. Curtis, H. Clark, Monterey P.-T.A.

A 10-minute bus service will run from Oak Bay and Monterey Avenues, starting at 2.40 and continuing until the close of the affair.

Girl Guide Notes

Closing Meeting—A party in the Institute Hall marked the closing meeting for the year of First Brentwood Girl Guides. Mrs. Freeman King and Mrs. R. Robinson were presented with flowers by Marie Gilbert. Prizes were awarded for the yearly work.

North Brownies—A combined meeting of the sixth and seventh North Brownie Packs was held in Scout Hall, Glasgow Street. One year stars were presented to Viola Piedt and Helen Chesnut and three year stars to Peggy Lou Massey and Kay Jarvie. In a flying-up ceremony, Peggy Lou Massey was given her wings by the divisional commissioner, Mrs. F. W. Midgley and was received by a patrol of the St. Barnabas Guide Company.

Sports Day—West District Girl Guides and Brownies held a sports day with First West Company, Girl Guides, Second West Brownie Pack and Salvation Army Brownie Pack taking part. Special guests were Mrs. F. W. Midgley, district commissioner, Miss H. Leighton, Mrs. G. Lillie and members of the local association. During the afternoon Mrs. Midgley presented the thanks badge to Mrs. B. E. Porritt.

Church Parade — A church parade for West District Guides and Brownies will be held Sunday at Metropolitan United Church, children to meet at the corner of Johnson and Quadra Streets at 10.30. Miss Doris Lancaster will be in charge.

Pupils' Piano Recital

Piano pupils of Mrs. Allen Sangster, L.S.R.M., heard in recital at the Victoria Truth Centre were: Lesley Duplain, Hazel Rodger, Catherine Brecknell, Arlyne Logan, Marjorie Blythe, Allen Goyette, William Barker, Francis Rodger, Eleano Orpwood, Ruth Smedley, Gordon Smedley, Anne Nevison, Shirley Green, Michael Tuson, Wilfred Lessard, Howard Griffin, Jean Fanthorpe, Elinor Thompson, Brenda Myren, Muriel Hartnell, Joanne Logan, Maxine Massick, Arnold Goyette, Helen Farquhar, Lucille Rice, Frank Rodwell, June Leggett, Patricia Massingham, Marcia Western, Vernon Flesh.

Receives Vote Of Thanks

MRS. E. V. HARWOOD

At the Fifth Annual First Aid Field Day at the Bay Street Armories, June 1, Mrs. E. V. Harwood, lady corps superintendent, St. John Ambulance Brigade, and A. M. Jarvie, divisional superintendent of Division No. 65, were presented by W. C. Mainwaring, provincial commissioner with a framed voted of thanks sent from the Commandery in Canada in recognition of valuable assistance rendered in furtherance of the work of the brigade.

Vacation Styles

WOOD-EES are popular for the beach and holidays. Red, green, gold 3.50

WHITE Pumps, Loafers and Straps in popular heels. 3.50 to 4.98

BALLERINA SHOES in red or white are cool for hot weather. 4.98

THE VANITY 1306 Douglas St.

BRITISH MADE COATS SUITS DRESSES

Piccadilly Shoppe DIRECT from ENGLAND 1105 GOVERNMENT ST. - G 7332

Portland Queen And Sweepstake Rose

Beautiful color film of Portland's Floral Parade featuring 50 gorgeous floats, Queens, Princesses, Victoria's Girls' Drill Team, Pipe Band and Boys' Band, other outstanding color films of California and Victoria's own Children's Garden Library of May 24th of whatsoever things are lovely, taken by George Willis, will be shown at the Chamber of Commerce June 24th. Get your tickets now at the Vancouver Island Travel Service, 124 Pemberton Building, office hours, 9 to 5. Photos on exhibition at Fletcher's Music Store. Hotel and reservations must be made now if you want a summer vacation. Free travel folders. ***

War Veteran Starts Business, Goes Broke

Starting a business with $500 and an idea looked like a gold mine to Jack Mosher when he first order brought $250 gross and netted $150

Like so many other veterans today Jack invested his gratuities and war savings into a business of his own, a custom-built furniture manufacturing shop.

When orders which cost him $1,000 to produce brought in only $600 he soon began to feel an acute shortage of funds.

Today Jack's shop is closed up tight, he is minus gratuities, savings and his home, and owes $6,500. In his own words, "I not only lost my shirt and pants but threw in my underwear, too. It's quite simple," he adds, "when you don't know how to handle money and if you don't have enough in the first place."

Hoping you'll benefit by his mistakes, Jack Mosher tells all the facts of his business failings in Maclean's Magazine, issue of June 15, on sale today.

To anyone who contemplates starting a business of his own, the true story, "How I Went Bust," in Macleans' Magazine, is important reading.

Maclean's is distributed in Victoria and on Vancouver Island by Lovick's News Agency, Victoria, B.C. ***

Ration coupons valid Saturday are: Butter, Nos. R1 to R11; meat, Nos. M29 to M41, and sugar, Nos. S1 to S14.

Have Your Figure Moulded to Pleasant — Proportions

• You can lose inches in the PARTICULAR AREAS YOU WISH TO REDUCE in an astonishingly short time!

• Come in and discuss our electrical "Spot Reducing" method today!

Slenderizing Salon In the La France Beauty Salon

G 7443 715 VIEW

Orange Cookies

1½ cup shortening
1 cup sugar
1 egg
4 tbs. orange juice
2 tbs. cold water
2½ cups (or more) flour
3 tsp. baking powder
¼ tsp. salt

Cream shortening and sugar, add beaten egg. Sift flour, baking powder and salt; add to sugar mixture alternately with liquids. Roll ¼" thick. Cut with cookie cutter. Brush with egg white and sprinkle with orange rind. Bake in 375°F. oven.

Serve with "SALADA" TEA

Helicopters For Mail

WASHINGTON (AP) — Helicopters will be used experimentally for the first time to collect and deliver air mail in the Greater Los Angeles area during July and August, army air forces headquarters announced Thursday.

The tests will be carried out in co-operation with the Post Office Department using Sikorsky aircraft manned by air and ground crews of the Air Transport Command Air Rescue Service.

FOSTER'S
A Word to the Wise About Fur Coats!

Skilled furriers will
- clean fur and lining
- remove all moth larvae
- replace oil on dried pelt
- restore original lustre

by a special process called FOSTERIZATION. The cost is modest to give your precious fur coat new life $7.50

VICTORIA'S EXCLUSIVE FURRIERS since 1895

753 YATES E 2511

RED CROSS GARDEN PARTY
ROYAL ROADS, June 15
Go by VETERAN STAGES, 736 Yates St., to Grounds
Leave Depot 1.00, 1.30, 2.00, 3.00 p.m.
Leave Royal Roads 4.30, 5.00, 5.30, 6.00, 6.30 p.m.

Television Still Years Away Here, Rotary Club Told

Even if the CBC decided by the end of this summer to go ahead with establishment of a television system in Canada, Victoria or any other Canadian city could not expect to have television for two or three years, K. B. Swinton, manager of the RCA-Victor electronics division, Montreal, told the Rotary Club Thursday in a luncheon address.

Moreover, Mr. Swinton said, Canada's geographical circumstances would prove a great handicap to establishment of a television system, although it was believed a chain of 10 or 11 television stations across the Dominion could provide service for more than 50 per cent of the population.

He was optimistic, however, about the future of television once established.

"Technically, television is perfect," he said. "It is past the laboratory stage."

Television receivers were not likely to become obsolete, Mr. Swinton said, because television was highly developed before it was made public. Cost of receivers was hard to predict, but sets had been put on the market at $150 in New York.

Entertainment, educational and advertising possibilities of television were tremendous, he declared, adding that a survey in New York had shown television advertising 10 times more effective than all other media together.

Mr. Swinton said he had been obliged on some occasions to correct a misconception that television operators would be able to see into homes and offices where receivers were installed.

"But walkie-talkies may be available in six months or a year," he added, "and then wives will be able to keep tab on their husbands all day."

The Victoria Rotary Club passed a resolution agreeing to cede to the new Sidney club part of its territory north of Royal Oak. Officers will be installed at the next meeting, June 20.

FURNITURE COSTS LESS FROM

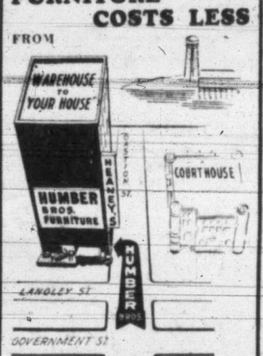

E 2111
HUMBER BROS.

They'll Do It Every Time

Game Warden Requests People Stop 'Rescuing' Young Deer

"Don't pick up young fawn deer and bring them into town," is the advice that came from Game Warden Joseph Jones today, noting that this practice leaves individuals open for prosecution.

People who are out hiking and come across what they think is an abandoned fawn should leave it alone. While it may look lost the chances are 10 to 1 that the mother is near at hand and once humans touch it she will have nothing to do with her baby.

If the practice of bringing fawns to town continues "we will have to do something to curb it via the prosecution method," the game warden said.

Jones said that quite a number of the "so-called rescues" result in the fawns dying. "If there is definite evidence of the mother being dead in the vicinity then the rescue of the just-born youngsters could be termed legitimate," he said. "Otherwise, leave them alone."

It is illegal for people to keep fauns of this nature, the game warden concluded.

Neglected Cats Get S.P.C.A. Attention

Victoria Branch of the S.P.C.A., intend to take action in all cases reported to it of people moving away and leaving their cats behind, according to Capt. James Barr, president, who told the monthly meeting of the executive and committee, that the society had been successful in obtainng a conviction in the local courts against a man for failing to provide food and shelter for two cats.

The committee decided that Dr. G. Clifford Carl be requested to investigate alleged cruelties in the sealing industry, when he makes his forthcoming expedition to Pribiloff Islands to report on the sealing trade.

The committee agreed to advertise for a part-time inspector, as it was found impossible to cover Greater Victoria with the services of one inspector.

The inspector's report for the month of May showed: 76 inspections, 46 investigations, 1 conviction obtained, 7 warnings issued, 4 cases of advice given, 25 animals and birds humanely destroyed and 930 miles covered.

The office report for May showed: 347 telephone calls attended to, 24 emergency cases, homes found for 23 animals, 4 lost animals returned to owners.

Bright Music In High School Play

Taking leading parts in this outstanding mystery musical comedy, written and directed by Reginald Hincks, which is to be staged tonight and Saturday at Victoria High School, are the following well-known singers, members of the Royal Victorians, Catherine Craig, Grace Adams, Catherine Dennison, Vanda Hudson, Louise Leask, Art Stringer, John Bray, Alf Adams, Dick Reeve, Doug Park, Norman Tyrrell, Jim Oakman, George Cornelius, Frank Tupman, Mickey Francis.

Many lovely musical numbers are interspersed throughout the play.

The proceeds will go to the Junior Auxiliary of the B.C. Protestant Orphanage. Tickets may be obtained from members or from Kent's, Spencer's Music Dept., Marionette Library, or at the door.

Permanent Council For Recreation

Delegates from 80 organizations met at City Hall Thursday evening to choose a permanent board of directors for the Greater Victoria Recreational Council.

E. C. Jones was named chairman and the council members elected included Dr. Henrietta Anderson, Dr. Olga Jardine, Mrs. A. J. Bewley, Mrs. C. Buhlin, F. L. Basanta, B. Duncan, D. Fletcher, T. S. Floyd, Mrs. M. A. Hurst, E. C. Jones, A. Hickman, Freeman King, E. J. Miller, R. Morrison, Ald. F. G. Mulliner, A. W. Murphy, F. Paulding, Mrs. H. McKenzie, F. M. Shandley, Ivan Temple, W. H. Warren, A. Worthington, Miss M. Wright and Rev. T. L. Leadbeater.

Dr. Henrietta Anderson was appointed council organizer. She told members she would undertake a trip to the United States and western Canada at her own expense to study recreational development in other centres.

As chairman of the provisional council she reviewed the work of the last four months and assured delegates the organization had no intention of interfering with the work of individual groups.

In answer to a question, Capt. A. Batchelor, Vancouver Island organizer of recreation, explained a broader program for assisting organizations throughout the province had replaced the old Pro Rec program.

Baby Killed Under Train

TORONTO (CP) — Nancy Bricks, two, of Port Credit, 14 miles west of here, was killed Thursday when she toddled into the path of a fast train.

Youthful Prints

Featured in Large Sizes

Your perfect summer dress — styled with dignity and beauty of line so essential for the larger figure. Attractive monotone prints in cleverly designed patterns. Sizes 40 to 52.

from 8.95

LOVE'S
VIEW AT DOUGLAS

The following druggists of Victoria and District are A.I.D. stores — Watch for Thursday's Advertisements in this paper:

Aaronson's Drug Store, G 2414
Darling's Drug Store, B 1212
Fernwood Pharmacy, G 2722
Gorge Pharmacy, E 7702
Hillside Pharmacy, G 1632
Jubilee Pharmacy, E 8911
Minnis Pharmacy, G 3532
Shotbolt's Drug Store, G 1612
Terry's (1939) Ltd., E 7187
Williams' Pharmacy, G 3841

WHEN THE NEW METHOD DRIVER CALLS
Have your Laundry Ready
G.8166

WHY DO YOUR CLOTHES COME OUT SO MUCH WHITER THAN MINE?

YOU'LL NEVER BE SATISFIED WITH ANYTHING ELSE ONCE YOU SEE RINSO WHITENESS

IT'S TRUE! See for yourself how pure, gentle, soapy-rich Rinso suds soak out even ground-in dirt . . . how Rinso gets your whites *gleaming* white, your washable colors sparkling bright . . . you'll never use anything else! Rinso makes your washes whitest, quickest . . . saves you work and time . . . because it gets out MORE dirt FASTER. Find out now how marvelous Rinso is in *your* tub or washer. Get a package of Rinso today!

A LEVER PRODUCT

RINSO GIVES THE WHITEST WASH

NEW Thrilling

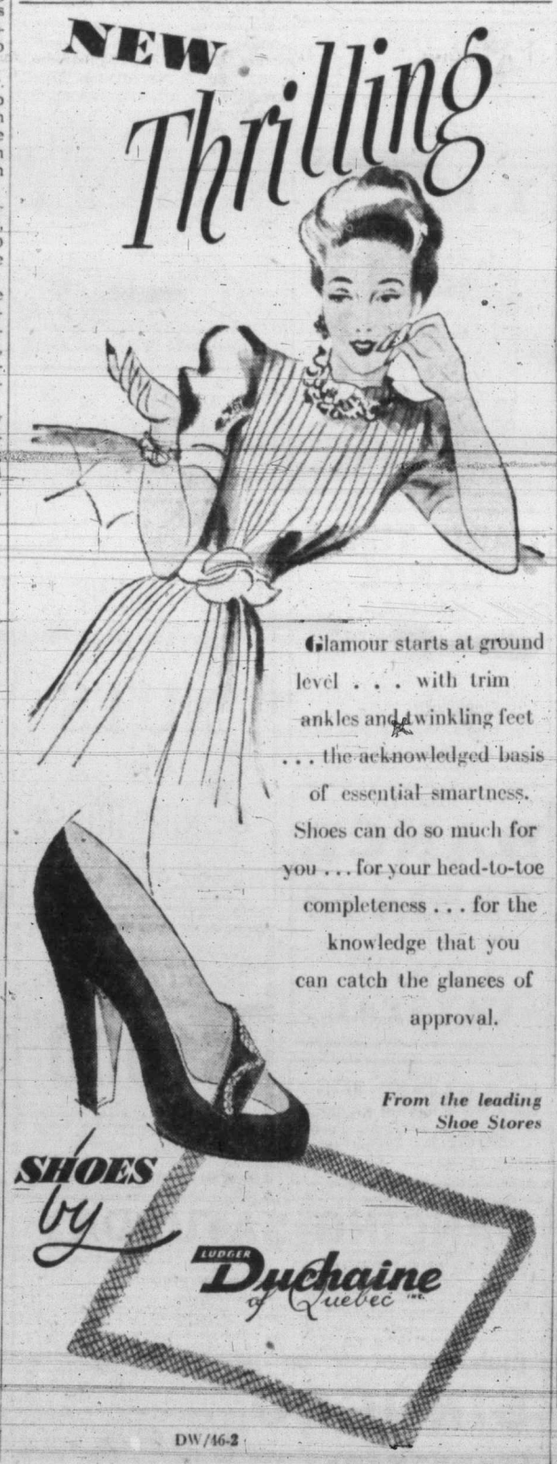

Glamour starts at ground level . . . with trim ankles and twinkling feet . . . the acknowledged basis of essential smartness. Shoes can do so much for you . . . for your head-to-toe completeness . . . for the knowledge that you can catch the glances of approval.

From the leading Shoe Stores

SHOES by LUDGER Duchaine of Quebec LTD.

DW/46-2

From Maker to Wearer

Beachcombers

Swim suits pared down to the barest minimum . . . sun-catching play togs . . . and a host of vacation time cotton dresses. Buy your entire summer wardrobe on the

Sweet 16 Budget Plan
(According to W.P.T.B. Terms)

- CROWNLESS STRAW HATS
- COTTON DRESSES
- PLAY TOGS
- SLACKS
- SAND BOY SLACKS
- LIGHT-WEIGHT DRESSMAKER SUITS
- HANDBAGS
- LINGERIE

Sweet Sixteen LIMITED
727 YATES
E 0032 NEXT TO THE STANDARD FURNITURE

The Credit House of Quality

Advertise in The Times

Famous Players Theatres

DOMINION FOR 3 DAYS!

NEW SHOW TODAY!

GUNFIRE! WOMEN! TORRID RHYTHM!

At 1.11, 3.38, 6.45, 9.32

WITH **PAT O'BRIEN** **RUTH WARRICK**

GIVE A BOOK OF THEATRE TICKETS FOR FATHER'S DAY

Perilous Holiday

HALE · BUCHANAN · LONG

and EDDIE LeBARON and HIS CONTINENTAL ORCHESTRA

PLUS — A RIOT OF FUN and LAUGHTER

"A Gentleman At Heart"

STARRING **CESAR Romero** CAROLE **Landis** MILTON **Berle**

At 12.00, 2.17, 5.34, 8.21

Strangest Journey Ever Dared!

TODAY at 12.38, 2.50, 5.02, 7.14, 9.26

'SENTIMENTAL JOURNEY'

with JOHN PAYNE MAUREEN O'HARA WILLIAM BENDIX

CAPITOL

TODAY SAT. Danny Kaye ★ **WONDER MAN** ★ in Technicolor

Music, Dancing, Spectacular Scenes!

— PLUS —

"THE NOTORIOUS LONE WOLF" with Virginia Mayo

With Gerald MOHR • Janis CARTER

Based Upon a Novel by LOUIS J. VANCE

ATLAS A FAMOUS PLAYERS THEATRE

A Samuel Goldwyn Presentation

The DALTONS RIDE AGAIN

YIPP-EE! and with ALAN CURTIS LON CHANEY KENT TAYLOR NOAH BEERY

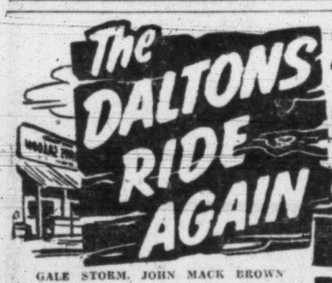

GALE STORM, JOHN MACK BROWN In **"FOREVER YOURS"**

Plaza Oak Bay

TODAY! **YORK** 15¢ 1-2 Children 20¢ 2-6 10¢ All Taxes Included

★ BRITAIN'S GREATEST HIT! **This HAPPY BREED** IN TECHNICOLOR starring ROBERT NEWTON CELIA JOHNSON

★ BEAUTY vs. BRAWN

ROMANCE AND ADVENTURE RUN RIOT!

BING CROSBY PRODUCTIONS presents **"THE GREAT JOHN L."** LINDA DARNELL BARBARA BRITTON · GREG McCLURE

TWO HITS OF SUPERB ENTERTAINMENT!

A MERRY-GO-ROUND OF RIP-ROARING RHYTHM **"Sing Me a Song Of Texas"** LATEST NEWS—SERIAL—CARTOON

ONE WONDERFUL NIGHT OF THRILLS AND GAIETY **"Dancing in Manhattan"**

TODAY AT THE **RIO**

BELMONT INN

TASTY, TENDER *Chicken Dinners* Served on OPEN VERANDAS

• • •

Enjoy the lovely view and scenery while dining.

Also TEAS and LUNCHEONS

RESERVATIONS FOR • PRIVATE PARTIES • DANCES • WEDDINGS ETC.

7 MILES → VICTORIA

ISLAND HIGHWAY

For RESERVATIONS Phone BEL 115X

Sponsored by Junior Auxiliary B.C. Protestant Orphanage

"THE BLACK PEARL"

A MUSICAL COMEDY

Written and Directed by Reginald Hincks

VICTORIA HIGH SCHOOL

JUNE 14 and 15 — TIME: 8.15 p.m.

ADMISSION: $1.00 and 50c

TICKETS AT KENT'S

DANCE TONIGHT!!

With STAN CROSS and His ORCHESTRA

Trianon Ballroom

9-12 50¢

Action-Packed Film Now At Dominion

Since thrill-packed adventure and tingling excitement are what every movie fan craves, we suggest you hustle over to the Dominion Theatre and catch Columbia Pictures' "Perilous Holiday," starring Pat O'Brien and Ruth Warrick.

CAPITOL THEATRE

John Payne, Maureen O'Hara and William Bendix are starred in "Sentimental Journey," the new 20th Century-Fox romantic drama currently at the Capitol Theatre.

Connie Marshall, exciting new child star discovery, appears in an important role in the film.

ATLAS THEATRE

Sylvia Fine who, in private life is Mrs. Danny Kaye, wrote three routines for her star-husband to feature in Samuel Goldwyn's new Technicolor comedy, "Wonder Man," for RKO Radio release which is now at the Atlas Theatre.

RIO THEATRE

Actress Jeff Donnell was the first woman to "land" on Saipan. A letter from Pfc. Charles (Chuck) Fisher, informed Jeff, currently playing the lead in Columbia Pictures' romantic comedy, "Dancing In Manhattan," featuring Fred Brady, Ann Savage, William Wright and Cy Kendall at the Rio Theatre, that when the famous 4th Marine Division made its first landing in Saipan, her picture went right along.

YORK THEATRE

James Edward Grant, author of the Bing Crosby production, "The Great John L.," now at the York Theatre through United Artists release, naturally couldn't write in all the historical characters of the Mauve Decade, but he did incorporate the smallest, the royalest, the fightingest, the richest, the flashiest and the brainiest.

OAK BAY AND PLAZA THEATRES

Those legendary brigands, the Dalton Brothers, are riding again. The infamous outlaws who terrorized the early Kansas settlers are newly dramatized in Universal's "The Daltons Ride Again," a roaring melodrama which is now at the Oak Bay and Plaza Theatres.

CADET THEATRE

FRIDAY and SATURDAY G 2322

Peggy Ann Garner and Allyn Joslyn in "JUNIOR MISS"

Plus Jeff BARKER and Julie BISHOP in "IDEA GIRL"

First Show. 6.15 Last Complete Show. 8.10

Y.M.C.A. DANCE

Y.M.C.A. SATURDAY NITE CLUB

Dancing 8.45 — 11.45

BUNNY BENTLEY'S BAND

Club Members 40c: Non-members 50c

HARD TIMES DANCE

Y.M.C.A.

WED., JUNE 19

9-12

Prizes for Costumes

Admission 50¢

To Help Send Swim Club to Kelowna

PUBLIC **DANCE**

FRIDAYS

ERIC PAVER'S ORCH.

LOWER CRYSTAL

DANCE RADIO RASCALS

SOOKE HALL

JUNE 15 Adm. 75¢

Where To Go Tonight

(As Advertised)

ATLAS — Danny Kaye in "Wonder Man."

CADET—"Junior Miss," starring Peggy Ann Garner.

CAPITOL — "Sentimental Journey," with Maureen O'Hara.

DOMINION—"Perilous Holiday," starring Pat O'Brien.

OAK BAY-PLAZA—"The Daltons Ride Again, starring Alan Curtis.

RIO—"Dancing in Manhattan," with Fred Brady and Ann Savage.

YORK — Greg McClure in "The Great John L."

Mayor Asks Support For Clothing Drive

Mayor Percy George today made a special plea to citizens of Victoria to support the national clothing collection for the people of Europe which will take place June 17 to 29.

In his statement he pointed out "millions of people who were our allies in the war-devastated lands of the world are struggling for survival against hunger and disease and are in dire need of clothing, shoes and bedding.

"The meeting of this urgent need overseas will serve not only to relieve suffering humanity but will contribute a full share toward the creation of a lasting peace.

"The Prime Minister of Canada, the Premiers of all the provinces and the religious leaders of all faiths are supporting this second appeal to the Canadian people.

"As mayor of the city, I urge all citizens to co-operate in this collection of clothing, shoes and bedding for overseas relief in the hope that the goal of one garment or more from every man, woman and child in Canada will be reached.

"I would also urge all contributors to attach goodwill messages to their gifts of clothing as a friendly gesture to those who have endured and suffered for the Allied cause."

Striking Veterans May Get Benefits

VANCOUVER (CP) — E. W. Thomas, regional insurance officer, announced here Thursday that formulation of a policy governing the granting of out-of-work benefits to veterans striking with the International Woodworkers of America is expected "almost immediately."

The announcement came as the result of a mass application for out-of-work benefits for 500 striking veterans. The application was made to the unemployment insurance office here.

An official of the Unemployment Insurance Commission is on his way here from Ottawa to make a ruling on the subject.

Mr. Thomas explained the situation was "unprecedented" and "fraught with complications."

FOR THE **BEACH . . .**

FOR THE **PARK . . .**

FOR **ENTERTAINING . . .**

VITAMIN FILLED

NUTS

from

The NUT HOUSE

718 YATES ST.

STORES ACROSS CANADA

UNION HEALTH & ACCIDENT

Will Pay Up to

$1000

Per Year for Doctor and Hospital Fees for Any Member—Join Today. Office, G 6113 520 Central Bldg. Evenings, B 3590

DANCING SATURDAY

Music by BERNIE PORTER

Songs by LUCILLE CARRIERE

Tops in Entertainment

DANCING 9 till 12

ADMISSION $1.00 Each

We Suggest—

To guarantee table reservation for Saturday night tickets should be purchased at box office. Open at special hours for advance sale. Saturday Afternoon. Till 5.30 —Information Phone E 9221

Club **SIROCCO** THE NORTHWEST'S SMARTEST NITE SPOT

the Bay E-7111

STORE HOURS: 9 a.m. to 5 p.m.
WEDNESDAY: 9 a.m. to 12 Noon.

Sunday June 16, is Father's Day!

Good old Dad probably doesn't expect a grand gesture from his family . . . maybe even scoffs at the idea a little bit . . . but just watch his pleasure when your BAY gifts bring him a deserved happy thrill, one which continues far into the future. BAY gifts are like that

World-famous Rolex Watch
17-jewel, shock and waterproof . . . truly a gift Dad will forever appreciate. 49.50 (Plus tax)
—Jewelry, Street Floor at THE BAY

Genuine Calf-leather Wallet
With plenty of compartments for identification and cards of importance. Neatly zippered all round 6.95
—Stationery, Street Floor at THE BAY

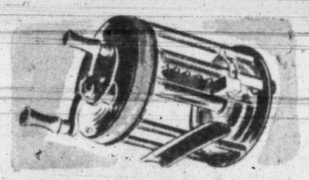

Level Winding Reel
Well-known Trent Valley Reels, in heavy chrome plate, with self-lubricating bearing and spiral gear. Each 12.50
—Sporting Goods, Third Floor at THE BAY

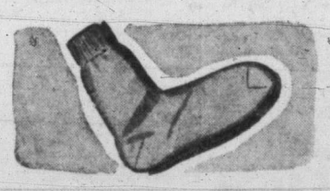

Cotton and Rayon Ankle Socks
For Fathers who like cool comfort through summer. Yellow, fawn and white, in sizes 10 to 12. Pair 59¢
—Men's Furnishings, Street Floor at THE BAY

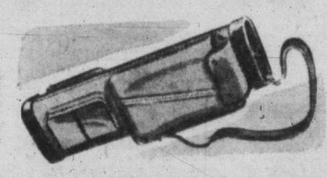

Leather-bound Canvas Golf Bag
Not too heavy yet durable, with handy zippered compartment for clothing and one for golf balls. Hood and tee holder, too! From England 19.25

Bait Casting Rod
For stream or lake fishing . . . flexible steel rod . . . just made to give Dad hours of pleasure 12.50
—Sporting Goods, Third Floor at THE BAY

Button-front Cardigans
Dad'll use it time and time again round home or while he's enjoying his favorite sport. Checked front, plain back, all wool, in sizes 36 to 42 7.95
—Men's Furnishings, Street Floor at THE BAY

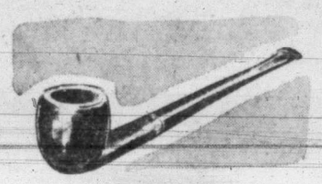

Genuine Briar Pipe
A good pipe Dad is sure to enjoy, not only Sunday but for many Sundays to come. Each 3.50
—Tobaccos, Street Floor at THE BAY

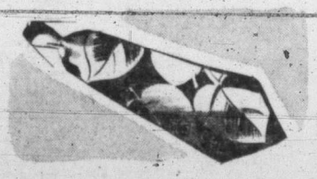

Hand-made Rayon Ties
The perfect compliment to his good taste and good grooming. Smart, smiling designs in a complete color range 2.00
—Men's Furnishings, Street Floor at THE BAY

Remember Dad With Gaylord
The masculine toiletries for men of distinction . . . . like Dad. Set sketched consists of shave bowl and after-shave cologne 3.00
—Toiletries, Street Floor at THE BAY

Hudson's Bay Company.

INCORPORATED 2ND MAY 1670.

HBC AROUND The BAY

Bay-cationing

this year? What we mean is, are you visiting where there is a "Bay" store? Winnipeg, Vancouver, Calgary, Edmonton, Saskatoon, Kamloops, Nelson, Vernon, Yorkton, Baie Comeau, Flin Flon, Nipigon, Sioux Lookout. Then ask about our Vacation Service at our Credit Office, Fourth Floor. They make it possible to buy there—pay here!

If You Like Speed

you can have it, when it comes to having your films developed. Bring them in before 9.30 a.m., you'll have them back at 4.30 p.m. the same day. Early shoppers will be lucky, too, on Saturday. There'll be a few films for "first comers" in sizes 616, 620, 127, 116, but only 2 to each, Stationery, Street Floor.

June Brides '46

and last year's, too, will be hurrying Bay-wards for more than one pair of our first, pure silk satin panties. Substandards, but you'd never know it. All sizes, 1.69. Lingerie, Fashion Floor. Incidentally if you plan on "altering" soon, take a look at the exquisite, semi-hand-made bridal sets that have just arrived. 29.50.

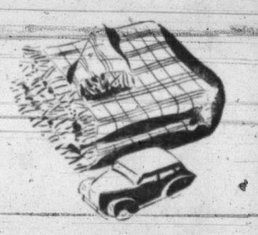

If You Are A Lucky One

and own a shiney new car—or even a car, take note of the attractive, new Auto Rugs on display in our Baggage Section, Street Floor. 100% wool in colors that are rich but hard to soil. Prices range from 6.25 to 11.95.

What's Doing Tonight?

the Junior Auxiliary to the Protestant Orphanage presents "The Black Pearl," an amusing musical comedy at the Victoria High School. Time 8.15—price only 50c and 1.00.

A's Lose to Salem 3 to 2

Jensen Hurls 4-Hitter

SALEM — Despite a four-hit pitching job by speedballer Bob Jensen, Victoria Athletics dropped a 3-to-2 decision to Salem Senators in their Western International League baseball tilt here last night.

Down one run in the ninth, the Canadian club put runners on second and third with nobody out and still failed to push across the tieing run as the next three batters went down in order.

Victory was the eighth straight for southpaw Carl Gunnarson of the Senators without defeat. Although he gave up eight hits, Gunnarson kept them scattered.

Salem scored first, counting in the initial frame on a walk to Lou Kubiak, who promptly stole second, moved to third on an error, and scored on Vern Reynold's long fly.

The league leaders chalked up their second run in the fourth when Dick Wenner was hit by a pitched ball, stole second, went to third on a fly to centrefield, and scored on catcher Hank Souza's single to right field.

TIE SCORE

Victoria evened matters in the sixth when first sacker Vic Buccola beat out a bunt, Bob Cherry tripled to right, and Pete Hughes rapped a single to the same place.

The Solons got their winner in the seventh on a base on balls, a double by Hank Bartolomei, and an infield out.

At Wenatchee, the Chiefs played through a light drizzle in the last two innings to defeat Vancouver 10 to 3.

Games at Tacoma and Bremerton were rained out.

Short score follows:

	R.	H.	E.
Vancouver	3	10	1
Wenatchee	10	12	4

Batteries: Snyder, Bryant (8) and Brenner; Fitzgerald and Pesuit.

The Box Score

Victoria—	AB	R.	H	PO	A
Steele, 2b.	4	0	0	1	4
Buccola, 1b.	4	1	1	7	0
Cherry, cf.	4	1	2	2	0
Hughes, rf.	3	0	1	0	0
Marionetti, 3b.	3	0	1	2	0
Dunn, ss.	4	0	0	1	1
Cirimele, lf.	4	0	2	1	0
Clifford, c.	4	0	0	9	0
Jensen, p.	3	0	1	1	1
*Raimondi	0	0	0	0	0
Totals	33	2	8	24	6

*Ran for Hughes in ninth.

Salem—	AB	R	H	PO	A
Kubiak, ss.	3	1	0	1	3
Crawford, rf.	3	0	0	1	0
Reynolds, 2b.	4	0	0	1	2
Vico, 1b.	4	0	1	10	0
Wenner, cf.	2	1	0	2	0
Summers, lf.	3	0	0	5	0
Souza, c.	2	1	1	7	0
Bartolomei, 3b.	3	0	1	6	3
Gunnarson, p.	3	0	0	0	0
Totals	28	3	4	27	8

Score by Innings—

Victoria	000 002 000	2
Salem	100 100 10x	3

Struck out: By Jensen 9, by Gunnarson 6. Bases on balls: Off Jensen 2, off Gunnarson 1. Errors: Clifford, Gunnarson. Hit by pitcher: Wenner 2. Wild pitch: Gunnarson. Left on bases: Victoria 6, Salem 5. Three-base hit: Cherry. Two-base hits: Vico, Bartolomei. Runs batted in: Reynolds, Souza, Cherry, Hughes, Kubiak. Sacrifices: Marionetti. Stolen bases: Kubiak, Wenner. Double plays: Reynolds to Vico, Kubiak to Vico.

Hemet Squaw Wins Hollywood Feature

INGLEWOOD, Calif. (AP) — The 3 to 2 favorite, Hemet Squaw, owned by Luke and Sneed of Los Angeles Wednesday defeated a fleet field of California-bred two-year-old fillies in the $25,000, five and one-half furlong Debutante Stakes at Hollywood Park. Hemet Squaw had a three and one-half length margin on Gold Girl. U-Time was third.

Sign U.S. Racers For Langford Show

The roar of high-speed racing cars returns to Langford Speedway Saturday night in the third thrill program of the year sponsored by the B.C. Automotive Sports Association. Starting time is 7.45.

Three U.S. cars and drivers have been signed to appear, and negotiations are under way to have other racers from below the line on the program. The three who will be here for sure are Lou McMurtry, Don Baker and Zeke Ziegler.

Local speedsters will be on the spot with Digger Caldwell in the spotlight. With wins in the main events of the first two meets in his pocket, Digger is favored to stay in the running. Locals out to stop him will be Jerry Vantreight, Pike Green, Corky Thomas, Johnny Wright, Bob Wensley, Jack Norton and Jack Spaulding.

The Blimp Wrestles Here Tomorrow Night

Promoter Rocky Brooks will stage his second wrestling card at the Bay Street Armories tomorrow night, starting at 8.30.

Featuring the show will be the appearance of The Blimp, 640-pound grappler, in a bout with Pierre la Sartess of France. The pair are billed for one fall with a one-hour time limit.

Dave Levin, advertised as the world heavyweight champion, is scheduled to tackle the Golden Angel in another bout. In his first appearance here last weekend, the Angel won from Ivan Komaroff.

Two other bouts will round out the show.

Victoria Medico Wins Golf Honors

BANFF, Alta. (CP) — Dr. Ronald Scott-Moncrieff of Victoria topped 175 other golfers in the annual tourney of the Canadian Medical Association with a low gross score of 82 on Banff Springs course Thursday. He won the Ontario Cup, emblematic of the C.M.A. championship.

LAWN BOWLING

Play for the Whittaker Cup will open on the Lake Hill Club greens Monday with the preliminary round scheduled. First round matches must be completed by June 24.

Salmon, Jubb, Creedon Attend Canadian Meet

Peter Salmon, Eric Jubb and Jack Creedon, the crack junior medley relay trio who are also outstanding performers in individual competition, will form the Flying "Y" Swimming Club's team to fly Victoria's banner in the July 5 and 6 Canadian swimming championships at Hamilton, Ont.

The three were picked at a meeting of the club executive this week with President George Morgan in the chair. Others attending were Vice-president Jack Todd, Marg Naysmith, secretary-treasurer, coach Archie McKinnon and directors Ina Salmon and Ron Neilson.

Next big item of business on the executives' agenda was discussion on ways and means to secure funds for the journey to and from the Ontario city and a two-day stay there.

NEED $500 FOR TRIP

The sum of $500 is required. A portion of this will be realized, it is hoped, from the "Hard Times" dance to be held in the "Y" building next Wednesday night from 9 to 12, but in order to get it all, the directors figured, an appeal will have to be made to sporting friends in the city. Donations will be gratefully received at the building main desk or by coach McKinnon and members of the executive.

It is the considered opinion in local swimming circles that it would be a shame not to have Victoria representation in the national meet due to the money obstacle—because the three boys selected have proven themselves top-notch performers, have established times "that rate highly" and in the opinion of the coach "they will do well for this city."

The threesome is scheduled to leave Vancouver with the mainland city representatives—it is cheaper that way—on July 26. The national program does not call for junior medley team events, which prevents the Victorians from showing their combined medley qualities.

TO DOUBLE UP IN EVENTS

They will swim in the 100 yards backstroke, breaststroke and freestyle individual events. Creedon is a freestyle specialist, Salmon and Jubb are all-stroke men and will double up in the three events to give this city a better chance of winning. Salmon, who is near the senior age, will also compete in the senior ranks. He will be a senior before the big Kelowna show in August.

The trio will be joined by a high ranking Vancouver junior—probably Nick Stobart — in the 200 yards freestyle relay event. The Salmon-Jubb-Creedon medley relay team has an undefeated record, and cracked the national mark in the 150 yards distance in the B.C. meet here June 1.

Go To Hamilton

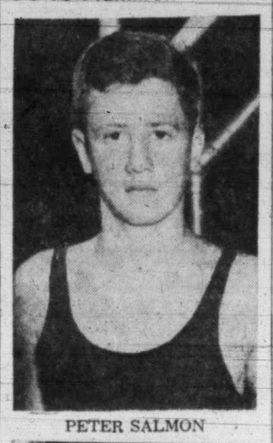

PETER SALMON

ERIC JUBB

JACK CREEDON

Bellingham Nine Here Tomorrow

Intercity amateur baseball will be presented at Athletic Park tomorrow for the first time this season when Victoria All-Stars battle Bellingham Bells in two games, starting at 2.30 and 8.

With a season record of 18 wins against a lone defeat the Bells are rated one of the strongest outfits in the northwest.

Against the visitors the local league will send a well-balanced club that should prove capable of providing the visitors with plenty of opposition.

Last night's scheduled league clash between Eagles and Canadian Legion was called off in the third inning on account of rain. The game will be run off Sunday afternoon, starting at 2.30.

Oak Bay, Five C's In Cricket Feature

Oak Bay Cricket Club will be out to pick off first place in the Victoria and District Cricket League tomorrow afternoon when they oppose the top-berth Five C's, undefeated this season, in this week's highlight match on the Beacon Hill Park green at 2.15.

The C's have emerged victorious in all three games played while Oak Bay also have an undefeated record in two matches. An Oak Bay win will move them up into first place.

Other game of the day brings together Royal Canadian Navy and Albions at Macdonald Park at 2.15. Neither of these teams has scored a win to date, Albions having played three and the sailors two.

'Y' Swimming Club Holds Title Gala

Crystal Garden will be the scene of another program of water-churning duels June 21, when the Victoria Flying "Y" Swimming Club, which two weeks ago cleaned the lion's share of aquatic laurels in the province, stages its annual championships gala starting at 7.15.

In years gone by the "Y" club staged this meet in its own building pool, but owing to the ever-expanding membership and the lack of spectator space in the association pool, it has now been found necessary to switch the event to the more spacious garden.

Entries for the meet must be in the hands of coach Archie McKinnon by 5, the afternoon of June 18. Entry forms are available now at the "Y."

A total of 28 swimming events will be run off.

Ted Rau, provincial three-metre and tower senior diving champion for several years, will be seen in action in solo exhibitions off the three-metre board, and he will be joined by Jack Moffat for team dives.

Baseball Clubs Smash All Attendance Marks

The pre-season prediction that baseball was in for its biggest year financially was born out today with the disclosure that with only a third of the season gone, 6,298,060 fans—more than twice last year's attendance at this date—have paid their way into major league ball parks.

Not only is a new attendance mark for the year a virtual certainty, but last year's record-breaking attendance of 10,951,502 may be doubled.

As the majors took a one-day "vacation," New York Yankees' amazing home total of 1,113,849 for 34 home games was much the best. Never before has any team hit the 1,000,000 mark at this early date. In 77 home tilts last year, the Yanks attracted only 881,845 fans.

Already the Bronx Bombers are within 175,573 of the all-time American League high which they set in 1920. With 43 games remaining, they are reasonably certain to surpass the major league mark of 1,485,166 set by Chicago Cubs of 1929.

The American league-leading Boston Red Sox rank second to the Yankees with 621,660 in 34 games.

CHICAGO THIRD

The Cubs, defending National League champions, are third with 474,536 in 29 games.

Washington Senators, the most night-minded club in the majors, are fourth with 457,475 in 31 games.

Every club has topped last year's totals at a corresponding date, with Cincinnati Reds duplicating the feat of the Yankees and Red Sox of having already drawn more fans than they did all last year. Cincinnati's attendance of 311,015 in 27 home tilts is 17,000 more than last year.

Canadian Legion In Fastball Win

Rain-interrupted games in the Lower Island Softball Association Thursday night, with games being called in the fourth, fifth, sixth and seventh innings.

In a senior B men's A section tussle, Canadian Legion pushed over single rnns in the first and fourth frames to wind up winner by a 2 to 0 count over Dominion Meat Market nine in a game that went seven innings.

Penguin Cafe took a 9 to 5 win over Spencers in a senior men's B-B section game.

A six-inning tilt saw Spencers defeat Civil Service 8 to 6 in a women's game. Victoria Box and Paper girls won from Sidney 10 to 6 at Sidney in a women's B league A section game in another seven-frame encounter.

KAYO FOR WILLIAMS

BROOKLYN, N.Y. (AP)—Ike Williams, New Jersey jolter who owns the National Boxing Association half of the world lightweight championship, stopped the veteran Bobby Ruffin of New York in the fifth round of a scheduled 10-rounder Wednesday.

Snead, Penna Tie For Leadership In U.S. Open Tourney

CLEVELAND (AP) — Sam Snead, who has been a front-runner in this tournament before, and Tony Penna, a dark horse, shot sub-par 69s Thursday to set the pace in the first round of the first postwar United States open golf championship.

Three under par for the opening round of the 72-hole test, Snead and Penna showed the way to 170 starters.

The Canterbury Club's course holds record-making and heart-wrecking memories for Snead. It was here, in the 1940 open championship, that the Hot Springs, Va., shotmaker fired a first round 67 that stands in the records as the lowest opening-day score in the history of the 46-year-old championship. He wound up that tournament with an 81, the highest score for the day, and a tie for 16th place.

LONE STROKE LEAD

Snead's 67 here six years ago gave him a two-stroke lead on the field, but the lead he shared yesterday with the 38-year-old Penna of Cincinnati, was a margin of one stroke. A shot behind the pair were two tournament veterans, Mike Turnesa of White Plains, N.Y., and 1944 P.G.A. champion Bob Hamilton of Chicago.

Eight players, including Byron Nelson, 1939 open champion and Present P.G.A. titlist who shares top favorite honors with Ben Hogan to win this one, had one-under-par 71s.

Hogan, among 10 players who matched par, was out in 35, one under regulation figures for the first nine, but had driving and putting trouble on the 14th and 18th and slipped to an incoming 37.

Junior Ball Clubs In Action Tonight

Victoria Athletics Junior Baseball League will present the second game of the current schedule tonight at 6.30 when Coach Barney Barnswell's Pitzer and Nex nine opposes Harry Youson's U.C.T. outfit at Athletic Park.

Opening game of this 18 and under loop, under the banner of Victoria's A's in the pro W.I.L., took place Tuesday night when U.C.T. defeated Douglas Hotel, 14 to 10.

DASSO TO HOLLYWOOD

CINCINNATI (AP)—Disposal of two right-handed pitchers, Nate Andrews and Frank Dasso, was announced last night by Cincinnati Reds of the National League.

Angling

By "CAP" THORSEN

One 24-pounder and two 23's, 16, 12 and three eight-pounders made up the spring salmon catches scored by Ronald Hopkins in Saanich Inlet waters on fishing trips Friday, Saturday and Monday. The two 23's and three eights were taken on the last day.

He did not reveal publicly his most successful lures but I hear via the grapevine it was a Hanson plug and No. 7 Wonder Spoons enticed most of the fish. He was fishing deep and found McKenzie Bay productive.

Reports from around the inlet pro circuit disclosed several other big fish caught over the last few days and a fair showing of the smaller salmon. The fishing is definitely much better than it has been during the last few weeks.

Among other heavies reeled in was the 26-pounder by W. B. Kreller, who was angling with Ken Brown. A No. 7 silver Wonder spoon, four ounces of weight and 300 feet of wire line netted the catch around the Goldstream-end island, reports Art Hall. Other reports from Hall; Jack McDonald and F. McBratney, fishing together, 13-pounder and one smaller; Mike Andrews and Bert Acres, together, 12, 8 and 4 pounds; Lou Poy, 10 and 12 pounds.

Fishing with Charlie Brown, Jack Morgan took out a heavy going near the 30-pound mark with a planer, wire line and No. 5 Wonder 50-50 spoon, reports Harry Gilbert. Four and a half hours of fishing late Monday yielded salmon weighing 26, 18, 15 and 10 pounds for Ivan Day. He was also using a Wonder spoon. Other Gilbert reports: Bob Redgrave, 22½ pounds; Otto Effa, seven Salmon, largest going 18 pounds and none less than 15 pounds. Wonder spoons, wire lines and planers are getting best results, he says, with catches being taken in the following vicinities: Boulder, off Whittaker's Point, Senainus Island area and off Bamberton areas "in fact it looks pretty good all around the central portion of the inlet at the present time."

P.S.—The grapevine also has it that Don McLean's Sunday expedition did not result in a goose-egg—he got a dogfish.

International
BASEBALL
BELLINGHAM
Vs.
VICTORIA
SATURDAY
2.30 and 8.00 p.m.
BOXES 50¢ GENERAL 35¢
CHILDREN 10¢

SALMON PLUGS
Various Size and Colors
Roger Monteith
Fishermen's Supply
618 FORT ST. G 5223

INTERNATIONAL
AUTO RACES
SATURDAY NIGHT — JUNE 15 — 7.45
ADMISSION $1.00 Including Tax
LANGFORD SPEEDWAYS
American and Canadian Cars

CRICKET BATS
AT
VICTORIA
SPORTING GOODS CO.
1002 BROAD ST. G 6614

OPENING JUNE 15th
58 DAYS OF RACING
at Seattle
Saturday — WEDNESDAYS THROUGH SUNDAYS
$5000 INAUGURAL HANDICAP
Sunday —
$5000 TACOMA HANDICAP
SAT. and SUN.
POST TIME
2:15 p.m.
LONGACRES

for recreation try Fishing!
for refreshment...
CANADA DRY
whenever you're thirsty!

It's the fleecy softness
PUREX
Super-Soft
TISSUE
A Product of Quality
A superfine tissue, creped for greater softness. Pure and safe.
PUREX
Tissue
★
496

BASEBALL SHOES
New Stock Just Arrived
BERNARD LTD.
1416 DOUGLAS G 5911

BRAKES
SPECIALIZED
CARBURETOR AND MOTOR
TUNE-UP SERVICE
BOULTBEE
(VICTORIA) LTD. 1100 YATES ST.

For authentic styles—
W. & J. WILSON

LIMITED OFFER
SAVE MONEY
ASK FOR
Gillette
BLUE BLADES
IN THRIFTY 25-PACK
VALUE $1.25
ONLY
$1.00

Hurry!... OFFER IS LIMITED!
Enjoy Gillette's Broadcast
LOUIS vs. CONN
World's Heavyweight Title Fight
Wed. Eve., June 19
Dominion Network
SEE NEWSPAPER FOR TIME AND STATION

CLASSIFIED ADVERTISING TELEPHONE—BEACON 3131

Announcements

MARRIAGES

THOMS-MOULDER—The marriage took place at Hardisty, Alta., on June 1, at St. Paul's United Church, of Ivy Alberta, only daughter of Mr. and Mrs. W. B. Moulder of Hardisty, and Petty Officer Lawrence Thoms, son of Mrs. A. Thoms of Cordova Bay and the late Mr. G. Thoms. The ceremony was performed by the Rev. A. Edworthy. Mr. and Mrs. Thoms will leave shortly for Halifax.

DEATHS

CONSTANTINE—On May 27, at St. George's Hospital, Alert Bay, B.C., John Carter (Jack) Constantine, aged 54 years, eldest son of the late J. C. Constantine and of Mrs. Constantine, 2064 Beach Drive, Victoria, B.C. Was interred June 1 in St. George's Cemetery, Alert Bay, B.C.

DAVENPORT—At the family residence, Telegraph Bay Rd., on Tuesday, June 11, 1946, Ada Agnes Davenport, aged 76 years, beloved wife of John Davenport. She was born in England, and a resident of Winnipeg for many years before coming to Victoria five years ago. Besides her husband, she leaves in sorrow, one son, Sydney, of Maple Creek, Sask., one daughter, Mrs. Hilda Thomson, of Winnipeg; also three grandchildren.
Funeral services will be held in the chapel of the Thomson Funeral House on Monday, June 17, at 3 p.m., Rev. Wm. Hills officiating. Interment in the Royal Oak Burial Park. 3-
(Winnipeg papers please copy.)

MUCKLESTON—At the family residence, 2625 Rose Street, on Wednesday, June 12, 1946, Emma Muckleston, aged 76 years, beloved wife of James Muckleston, Mrs. Muckleston was born in England and had resided here for the last six years, coming to Victoria from Edmonton, where she had resided for 28 years. She leaves to mourn her loss besides her husband, at home, two daughters, Mrs. W. Page, in California and Mrs. C. Vanderlinden of Montreal, and four sons, James of Toronto, Orlando of Edmonton, Fred of Victoria and Arthur of Vermillion, Alta.; also 11 grandchildren.
Funeral services will be held on Monday, June 17, at 2 p.m., in St. John's Church, Quadra Street, Rev. O. L. Jull will officiate, after which interment will be in Royal Oak Burial Park. McCall Bros. Funeral Directors, in charge of arrangements.
(Edmonton papers please copy.)

GOWARD—On June 12, 1946, at the family residence, 1605 York Place, Albert Toller Goward, aged 74 years, born in Tenby, Wales, and a resident of Victoria for 56 years. He leaves his wife, two sisters, Mrs. Charles W. Thornton, Brentwood, and Mrs. Edwin Cole, Cardiff, Wales, and a brother, H. Austin Goward, 1307 Transit Road, Oak Bay.
Funeral on Saturday, leaving the residence at 10.45 a.m. for Christ Church Cathedral, where service will be held at 11 o'clock. Interment in family plot Ross Bay Cemetery. Hayward's B.C. Funeral Co., directors.

PATTULLO—There passed away at St. Joseph's Hospital on Thursday, June 13, 1946, Mary Ann Pattullo, aged 56 years, of 2832 Scott Street, Victoria, widow of James Alexander Pattullo, who was killed in action with the Fiftieth Battalion in the First Great War. The late Mrs. Pattullo was born in Arbroath, Scotland, and had been a resident of this city for the past 20 years and a resident of Calgary, Alberta, for 15 years prior to coming to this city. She is survived by one son, James Alexander of 2677 Musgrave Street, Victoria; one daughter, Mrs. Dorothy Lanning of 2632 Scott Street, Victoria; and three grandchildren, Christine and Joan Lanning and Ian David Pattullo, all of Victoria.
Funeral services will be held in McCall Bros. Floral Funeral Chapel on Saturday afternoon, June 15, at 3 o'clock, Rev. Percy Wills will officiate, after which cremation will take place in Royal Oak Crematorium.
(Calgary papers please copy.)

ZACCARELLI—June 14, at St. Joseph's Hospital, Antonio Zaccarelli, aged 48 years; born in Wellington, B.C., and a resident of Victoria 18 years, residing at San Sebastian Court. He is survived by his wife, at home; a stepdaughter, Miss Beverly Van Valkenburg of Tacoma; three brothers, Louis, Rommie and Joseph Zaccarelli of Wellington, and a cousin, Thomas Zaccarelli of this city.
Funeral announcements later by the Sands Mortuary Ltd.

IN MEMORIAM

GRAHAM—In loving memory of my dear mother, who left this world two years ago today.
Two dear bright eyes, a tender smile,
A loving heart that knew no guile;
Deep trust in God that all was right,
Her joy to make some other bright.
If sick or suffering, one she knew,
Some gentle act of love she'd do;
No thought of self, but of the other,
I know He said, "Well done, dear mother."
Ever remembered by her only son, Alan.

2 FLORISTS

ALL FLORAL WORK ARTISTICALLY designed. We grow our flowers. Brown's Victoria Nurseries, 618 View G6612, G3527.

ANY FLORAL DESIGNS — LOWEST prices. N S Pollock, 1315 Douglas G5316.

Funeral Designs, Weddings, Bouquets Corsages. Fresh Cut Flowers Delivered. WOODWARD'S Florists, 619 Fort. G5614

THE POSY SHOP, 623 FORT—FLORAL tributes, fresh cut flowers, wedding bouquets, corsages. Phone G5422. 26-157

UNIQUE FLOWER ARRANGEMENTS
OUR SPECIALTY
TYRRELL'S FLORIST
755A YATES E6743

3 FUNERAL DIRECTORS

THOMSON FUNERAL HOME
Established 1911 Formerly of Winnipeg
Lady Assistant Licensed Embalmer
1625 Quadra St. Phone G 2612

McCALL BROS
"The Floral Funeral Home"
Office and Chapel corner Johnson and Vancouver Sts. — Phone G 2012

SANDS MORTUARY LIMITED
1803 Quadra St. Phone E 7511
BEAUTY AND DIGNITY WITHOUT EXTRAVAGANCE

S J CURRY & SON
Funeral Directors
Cor. Quadra and Broughton Sts.
Phone G 5512

B C FUNERAL CO. (HAYWARD'S) LTD.
Established - 1867
Moderate Charges Lady Attendant
734 Broughton St.
Telephone E3614

5 COMING EVENTS

AT COLWOOD HALL—DANCING EVERY Saturday evening, 9 to 12; Mrs. N. Bertucci's orchestra; admission 35c. 262-2-140

A REAL OLD-TIME DANCE — SCAFE'S original old-time orchestra, Lake Hill, every Saturday, 9-12; admission 50c. Coffee, bring your own sugar. 5981-tf

A REAL OLD-TIME DANCE — SCAFE'S original old-time orchestra, Lake Hill, every Saturday, 9-12; admission 50c. Coffee; bring your own sugar. 5949-26-143

BRENTWOOD STRAWBERRY DANCE — June 26; Len Acres' Orchestra; 9-1; tickets $1. 6262-26-2

5 COMING EVENTS
Continued

AN OLD-TIME DANCE
Saturdays, Crystal Garden (lower) Homesteaders' orchestra. Featuring waltzes! Two-steps! Schottisches! Minuet! Etc. 9-12. 50c. Fun for all the family! 968-26-139

DANCE—MODERN AND OLD-TIME, Douglas C.C.F. Hall, opp. Saanich Fire Hall, every Saturday, 9-12; 35c. 2-140

HILLSIDE FISH AND CHIPS—HILLSIDE and Quadra. Daily, 11.30-9. Open Sundays, 4-7. B1634. 5991-26-144

HORTICULTURAL SOCIETY ROSE Show, Crystal Garden, June 21 and 22

KNIGHTS AND DAMES OF THISTLE meeting and dance canceled, owing to fire in hall. 2-140

McMORRAN'S SEASIDE DANCING PAVILION Cordova Bay. Dancing every Saturday night, 9-12; Stan Cross' orchestra. Admission 50c. Tombola prizes. tf

OPEN DOOR SPIRITUALIST CHURCH—Silver tea, Saturday afternoon, 2.30 till 5 o'clock, 714 Cormorant St. 6639-1-139

PROGRESSIVE 500, SATURDAY NIGHT, 8.30, corner of Esquimalt and Dominion Road. 25c. 6631-2-140

SATURDAYS
PUBLIC DANCING EVERY SATURDAY ARCADE (Chamber of Commerce) BALLROOM. Eric Faver's orch. 9-12. 50c

THE BOX SOCIAL OF THE SASKATchewan Association has been canceled until further notice. 51-2

WEDNESDAYS
OLD-TIME BARN DANCES
TRAIL RIDERS HOME RANCH
GOLDSTREAM
North on Island Highway—
Turn Left at Sign
TRAIL RIDERS' ORCHESTRA
Dancing, 9-1 50c

TURIANON BALLROOM
PUBLIC DANCING
WED AND SAT
tf

6 LOST and FOUND

LOST—PAIR OF GOLDEN EYEGLASSES and case, between Fernwood and Yates. Reward. Phone G4181. 6625-2-140

LOST—AT KOKSILAH, ONE JERSEY cow, thin strap around neck. Phone Duncan 444L1. 6634-2-140

LOST—GLASSES IN BROWN LEATHER case, between Newport and Monterey, in Oak Bay. E1328. Reward. 6618-1-139

LOST—SCHAEFFER PEN, BEARING owner's name, near Victoria West Park. Reward. G4757. 144-1-139

LOST—BAG OF SHINGLER'S TOOLS, Gorge Rd., Thursday, about 5 p.m. Phone E2610. 145-2-141

LOST—JUNE 11, GOLD BROOCH WITH pearls and turquoise, downtown district; keepsake. Please phone G7496. Reward. 117-3-139

FOUND—SMALL FEMALE THREE-month-old fox terrier, black and white, long tail. Apply S.P.C.A., E0514. 6627-3-141

FOUND—BLUE PERSIAN FEMALE CAT. Apply S.P.C.A., E0514. 6619-3-141

7 PERSONAL

ACADEMY OF USEFUL ARTS
Evening and Day Classes in Dressmaking
For Beginners or Advanced Sewers
853 FORT — G 2034 26-154

ATTENTION, GIRLS, FROM 12 TO 16. Make your own dresses. Classes in Dressmaking start in July. Register now. Eight two-hour lessons for $8. See Miss Hamp, Singer Sewing Machine Co. Phone E6513.

ARRIVAL OF TWO-PIECE SUITS IN all colors, blouses, sweaters, straw hats. At Stork Shop, 631 Fort.

BELTS, TRUSSES, ELASTIC HOSIERY
EXPERTLY FITTED
PRIVATE FITTING ROOM
NURSE IN ATTENDANCE FOR LADIES
THE MODERN PHARMACY LTD
Douglas St. at Johnson E1141

COOK BOOK DE LUXE—A WONDERful gift to yourself, mother, wife or the price. "Good Housekeeping" cook book, new edition, completely revised with new ration recipes and home canning. $3.50 at DIGGON'S

ECZEMA, ITCH, PILES, PSORIASIS, skin disease. Use Teenjore Chinese ointment. 638 Cormorant St.

FOR BRIDES — GLAMOROUS HOUSEcoats in figured satins and embroidered taffetas. Iriche Carroll, Figure Stylist, 766 Fort. E4743. 6-40

IF YOU ARE UNDER 76 YEARS OF AGE, you can get life protection for $13 per year. Lumby, Pemberton Bldg.

LADIES' ALL-WOOL KERCHIEFS AND neck scarfs; very colorful; $2.59 and $2.98. The Beehive, 623 Fort St.

MRS. R. H. McMILLEN, 1140 Woodstock Avenue, has left the Jubilee Hospital, and is convalescing at her home.

MRS. C. T. CASSIE, AT ROOM 307, Sussex Hotel, demonstrating Personal Charme Pure Foods Skin Foods, for one week. All ladies interested will be given a free demonstration. Hours, 9 a.m. on. 114-2-139

NEW CAMERAS WILL BE HERE IN June. Supply limited. See us at once and we will hold one for you. Williamson's Photo and Art Store, 640 Fort Street.

RIDING AND BODY BELTS, CANVAS with leather stays, elastic inserts. Give complete support with maximum comfort. $2.75. Cunningham Drug, Fort and Douglas. Garden 8091. Private fitting-room. 6-139

SAWS FILED, GUMMED, SET, TOOLS sharpened. 1029 W. Emery, 1567 Gladstone

SHOTBOLT'S COMPOUND BALSAM OF honey, for coughs and colds. Shotbolt's Drug Store, 589 Johnson St.

WE WOULD LIKE YOU TO SEE
OUR HAND-MADE LEATHERGOODS
MADE TO ORDER
BAGS, BELTS, WALLETS, ETC.
Q-WILL GIFT SHOP
1614 OAK BAY AVE.

WOULD COUPLE OR LADY LEAVING for Detroit, on or around June 20, please look after my five-year-old girl on trip. Phone E6966. 6600-3-140

FOR THE BRIDE

ACME PRESS LTD. 753 VIEW ST. — Wedding invitations neatly and correctly printed. Phone E 2821

10 BEAUTY SHOPPES

LILLIAN'S BEAUTY SHOP, CORNER OF Burnside and Harriet Rd. G4443. tf

BEAUTY SHOPPES
Continued

EVERY CURL STEAMED IN A BATH OF oil with our new Lifeoil Cream permanent. Make your appointment now. E0522. Avalon Beauty Shop, 1104 Douglas.

HOLLYWOOD BEAUTY SALON, 617 Fort St. (above Nutshell). E 6433. Prop., Peggy Henderson

LA FRANCE BEAUTY
AND SLENDERIZING SALON
715 View St. Mezzanine Floor
Large Salon - With or Without Appointment - Cold Wave Machine and Machineless - Facial - Hair and Eyelash Dyeing - Scalp Treatments - Manicures - Marcel - Paper-curling - Bleaching - Hair Styling. Latest Hair Cuts - French Braiding - Hair Left Long if Desired
Courteous and Obliging Staff
PHONE G 7443 tf

NEW PERMANENTS, FINE HAIR A specialty. Bobette Beauty Salon, Room A, Campbell Bldg. G 6832

REIMER'S BEAUTY SALON—714 VIEW St. Phone E4432

PERMANENTS, BEST MATERIALS used. Bill Atkinson, 1328 Blanshard. B 1325 tf

TRU-ART BEAUTY SALON—PERMAnents a specialty. Test curl given. May Olsen, 3036 Fort St. E 8234

VOGUE BEAUTY SALON, 717 VIEW. Lorene Tantow, proprietress. B 1112

SUSSEX BEAUTY SALON, 706 BROUGHton. For appointment, Phone E 5115

TYRRELL'S LTD.—PERMANENT WAVE specialists at D. Spencer Ltd., 4th floor. E 4141

VICTORIA BEAUTY PARLORS — CALL G 0037 for a good permanent. All experienced operators. 1216 Broad St.

Business Cards

BOOKKEEPING

BOOKKEEPING ON MONTHLY BASIS for smaller businesses. B1622. 142-26-12

BULLDOZING

BULLDOZERS, EXCAVATING, BACKfilling, road building, clearing. B 2947.

CATERER

CATERER — FOR WEDDINGS, BANquets, dances. G 7429. Mrs. Norris. tf

CARTAGE

GENERAL HAULING OF ALL KINDS—Anything moved or delivered. Lumber, wood or fuel. E6732. 768-26-148

CARS FOR HIRE

FRANKS U-DRIVE, 837 YATES ST. E3242. Cars and trucks, day or week. 6384-26-156

CEMENT CONTRACTOR

CEMENT SIDEWALKS BUILT, RESURfaced and repaired, brickwork, cement walls, chimneys topped, etc., by two ex-serviceman. G2304. tf

CEMENT CONTRACTING — LARGE OR small. Tile drains and sewers. GEORGE WALTON — PHONE E0823 5998-tf

CEMENT WORK, FOUNDATIONS, floors, sidewalks, etc. Septic tanks, tile drains and sewers. Satisfaction guaranteed. Cambrey & Hayes. E2297. 64-26-160

CONCRETE MIXERS, RENT $4 DAY; screw jacks, 25c; rollers. G7790. Dents.

FOR EXPERT CONCRETE WORK
FOUNDATTIONS, DRIVEWAYS SIDEWALKS
Phone PAUL ZALUSKI — G2898
Good Job Every Time

CHIMNEY SWEEP

A B C CHIMNEY SERVICE
G 8387 Vacuum equipment. Appointments in three days. tf

COLLIN'S CHIMNEY SERVICE—CHIMneys swept, refitter and furnace repairs. We are vacuum equipped. Phone B2231. 1405 Store St. tf

GRAY'S CHIMNEY SWEEP (REGISTered); vacuum service; work guaranteed. War veterans. Reliable. E7224.

VETERANS, CHIMNEY SWEEPERS, 517 Michigan St. G7301. 6026-26-144

CONTRACTORS

ALTERATIONS AND ALL KINDS OF repairs. S. E. Wetmiller. B1282

DELIVERY SERVICE

"PROMPT MOTORCYCLE DELIVERY"—E9815. Parcels, baggage, up to 600 lbs. Reliable service by veteran. 456-26-141

ELECTRICIANS

ELECTRICIANS — COMMERCIAL AND domestic. A. B. Van Decar and R. L. Burow. E2469. 3812 Rowland. E1347. 109-3-139

RADIO APPLIANCE CO., 783 FORT — Contracting, alterations, repairs, fluorescent lighting and fire gongs. E6661.

ELECTRICAL REPAIRS

ELECTRICAL REPAIRS. HAVE YOUR iron, toaster, waffle iron or sandwich toaster repaired now. Expert workmanship at low prices. Hudson's Bay Company Housewares Department. Phone E 7111 tf

ALL HOUSEHOLD APPLIANCE REpairs. Oliver Electric, 633 Johnson. B1631 tf

KER ELECTRIC
VICTORIA'S FINEST REPAIR SHOP
B3425
1111 FORT STREET tf

EXTERMINATING and FUMIGATING

ROACHES, ANTS, FLEAS, MOTHS, rats, mice, etc., exterminated. Vacating of premises unnecessary. Work done by experienced operators. PIED PIPER COMPANY LIMITED, 648 Johnson St., Victoria, B.C. Phone E7911

FLOOR SURFACING

FLOORS SANDED AND REFINISHED—Old made to look like new. G5507, 8280-tf

LEN JONES & CO. — FLOORS SANDED and finished. Estimates free. B 3511.

V. I. HARDWOOD FLOOR CO., 907 Johnson St. Free estimates. G 7314.

GARDENS

GOOD GERANIUMS FOR SALE. PHONE E9042. 6154-2-145

ROTARY TILLING FOR GARDENS AND greenhouses. Phone B1678 6621-26-144

GLASS

GLASS AND MIRRORS OF ALL KINDS. Messerschmidt & Sons, 935 Mason St. G6962.

HATS

HATS CLEANED, BLOCKED AND STERilized. B.C. Hat Service, 1315 Blanshard, opposite Library. tf

HOME SERVICE

MODERN HOME SERVICE—G8552. WINdows cleaned, floors waxed, polished; paint washed; gutters cleaned. 6022-26-144

HAY BALING

HAY CUTTING, PLOWING, LEVELLING, etc. Ford tractors. E9691. 5958-26-144

HAY-CUTTING—LOTS OR ACREAGE. E Fleck, E7842. 649-26-150

HAYING
Bale your hay the automatic way, out of swath, windrow, cock or stack. Equipped to cut, rake and bale your crop. Smaller bales of sliced hay, better and safer for your stock.
SAANICH GARAGE AND SUPPLY
East Saanich Rd. — North Elk Lake
Phone Chas. Jonta, K52G

LAWN MOWERS

A-1 LAWN MOWER SHARPENING—WE call and deliver. A. N. Johnston, 745 Pandora. E7051. 6231-26-151

LAWN MOWER SHARPENING—BECKett's Saw Shop, 648 Cormorant. Phone G8742. We deliver. tf

LAWN MOWERS SHARPENED
We Call and Deliver
BOB PEDEN LIMITED
646 Joohnson St. Phone E2818 tf

PAPERHANGING and PAINTING

A BETTER PAPERHANGING JOB, $8 room up. Smythe. E2774. 6490-26-159

A SATISFIED CUSTOMER—OUR GUARantee. Special rates for roof, stucco, shingle spraying. Scottish Decorators. G3642

A. STARBOROUGH—ROOFS SPRAYED, any color, $22.50 up. Immediate service. E6847. 5870-26-140

FOR YOUR SPRING PAINT-UP—PHONE Bees Painter, G8825. 6550-26-160

GEO. E. GOODWIN, FORMERLY OF Regina. Painting and Decorating contractor. E 8844. Residence phone G 6754. 1003 Carberry Gardens. Satisfaction guaranteed. Est. 1911

LENNAX BROS. — PAINTING, PAPERhanging, interior decorating, spraying. Estimates free. E4048, after 6 p.m. E7986. 636-26-141

PAINTING AND DECORATING — L. H. Logan. E4851, anytime. tf

PAINTING AND PAPERHANGING DONE by experts. Satisfaction guaranteed. J. Goldie and A. Day. Phone Coloquitz 130M or B3651. 6242-26-151

PAINTING AND DECORATING — L. H. Logan. G4634, anytime. tf

PAPERHANGING, FROM $10 UP. WORK guaranteed. Free estimate. E 8220. 677-26-142

PAINTING AND DECORATING
PROMPT SERVICE
PHONE G4626
6221-26-150

WALLPAPER, MURESCO, PAINTS. J. C. Mellor Co. Ltd., 819 Broughton St. G 5621

PLATING

ATTENTION—WE DO PLATING, POLishing, etc. V.I. Plating, 1009 Blanshard.

PLOWING

ACREAGE AND GARDENS PLOWED and disked, excavating and levelling, etc. Ford tractors. Jewkes. E7377. 5987-tf

ANY ACREAGE LOTS OR GARDENS plowed, disced and cultivated. Back filling and excavating. E. G. Phelps. B1685. 5868-tf

PHOTOGRAPHY

THE RADIANCE OF YOUR WEDDING a day captured in fine photography. Hester Wilkinson Studio, 748 Yates. Phone E3711 for appointment. 6221-26-160

PLUMBERS

ATTENTION
Call an ex-serviceman who guarantees the best for less in septic tanks, tile drains, etc. Installed, cleaned and repaired. G6363

A SEPTIC TANK INSTALLED, COMplete, cleaned or repaired, tile drains, etc. Over 10 years' experience in sanitation. Installation. For service, phone E8388 tf

GENERAL PLUMBING, HOT WATER heating and repairs. All work to stand inspection. Phone Coloquitz 203X.

TOILET TANKS. VICTORIA PLUMBING Co. Ltd., 1656 Pandora. G1553.

ROOFING

ADANAC ROOFING CONTRACTORS
ACETEX OR DUROID SHINGLES
FOR NEW HOMES OR REROOFING
B3776 DAY OR NIGHT
26-162

A BETTER ROOFING SERVICE
DUROID AND ACE TEX ROOFS LAID, complete. Hexagon or square butt. New roofs or over your present shingles. Special lead collar flashing on chimneys, approved applicators, experienced workmen. Gyproc wool thick insulation installed, saves up to 30% in fuel costs. All work guaranteed. Terms if desired. Free estimates, no obligation.
STEWART & HUDSON
405 Gorge Rd. B2171

Genuine DUROID Roofs for re-roofing or for your new home. Fully experienced roofs approved by Sidney Roofing and Paper Co. Ltd.—your guarantee of workmanship and materials.
Estimates Gladly Given
HOME BUILDING PRODUCTS LIMITED
Approved Applicators
2006 Government St. G5421

REFRIGERATORS

REFRIGERATORS
ALL MAKES SERVICED AND REPAIRED
EXPERT WORKMANSHIP
KER ELECTRIC 1111 FORT
B3425

TAILORING

LADIES' AND GENTS' TAILORING — Expert remodeling, alterations. J. Davie, 622 Yates. E 7411 tf

TAILORING, ALTERATIONS, SHIRT collars turned, drapes, etc. 1036 Fort St. 6326-26-153

TIMBER BROKERS

Three Million Feet Crown-granted Fir
ALFRED CARMICHAEL & CO. LTD.
1216 Broad Street, Victoria tf

IF YOU'RE A BUTCHER, A BAKER, A candlestick maker, or any of dozens of other kinds of merchants, you can profit by advertising in the Times Classified Ads. Phone B 3131.

TAXIS

FOR PROMPT, COURTEOUS
TAXI SERVICE
CALL
G 6314
FORT ST. TAXI
SIGHTSEEING CHARTER TRIPS
COOK and FORT 5930-26-143

TREE TOPPING

DANGEROUS TREES TOPPED OR felled by experienced man. Phone Col. 110M. 5984-tf

TREES TOPPED AND FELLED, AND limbs taken away by experienced men. Phone B3937. 6201-26-150

TREES TOPPED, FELLED DANGEROUS branches removed. Reasonable charges. B2254. 5985-tf

TREE SURGERY

SCIENTIFIC TREE PRUNING, SPRAYing, cavity treatment, fertilizing, dangerous trees removed. Cowie & Hicks B1676.

TRANSFER

GENERAL HAULING — PANDORA Transfer, 1520 Gladstone. B1623. 5287-tf

JAMES BAY TRANSFER
Reliable, Insured Home Movers
G3582 Dick McKinney
5986-tf

VACUUM REPAIRS

ALL ELECTRIC VACUUM CLEANERS repaired. Parts, all makes. Brushes rebristled, wheels, switches, bags, belts, motors reconditioned. Call G3113. 807 Fort.

WINDOW CLEANING

VETERAN WINDOW CLEANERS AND floor polishing, under new management. E6869. J. Maxwell and M. Smith. 5996-tf

VICTORY WINDOW CLEANERS. WOODwork washed, floors waxed, gutters cleaned. Day or night. Phone G2301. 6070-26-146

WOOD and COAL

BONE DRY WOOD, 12-IN., 1½ CDS., $9. Dry cordwood, 12-in., $12. Easy split. Standard. Days, G7761; Eve., G7897. 914-26-156

YOUR FUEL PROBLEMS WILL BE over. Install a modern type oil burner in your present stove. See it demonstrated at our store. We are now installing them. All orders filled in turn, or install them yourself and use it immediately. Full directions with each burner. Macdonald's Furniture Department, 704 View St. (downstairs). tf

Professional Cards

CHARTERED ACCOUNTANTS

JAMES PRICE & CO.
Chartered Accountants, 618-19 Central Building, 620 View. E 1622

PATENT ATTORNEY

MARKS & CLERK, PATENT ATTORneys, 904 Bk. of Toronto Bld., Victoria

CHIROPRACTORS

JOHN M. STURDY, D.C.
Registered and Licensed
Palmer Graduate Chiropractor
Complete X-Ray Laboratory
612 VIEW E 5034

SWEDISH MASSAGE

O. H. LOWENBORG, 20-21 WINCH Bldg. (Spencer's Fort St. entrance). Pine steam baths, light baths, massage. E2511.

Education

19 EDUCATIONISTS

ACADEMY OF USEFUL ARTS
Evening and Day Classes in Dressmaking
For Beginners or Advanced Sewers
853 FORT — G2034 19-153

BE PREPARED: BUSINESS, SECRETarial, radiotelegraphy, civil service course. Day and night classes. Sprott-Shaw School.

ROYAL BUSINESS COLLEGE, 1006 GOVernment. G6016. E. W. Maunsell

STANDARD SCHOOL OF STENOGRAphy. G. M. Dickson, prin. G1828, E0429

17 MUSIC

VOICE CULTURE, SINGING — BEGINning to a finished artist. G 2062. Florence Gunn, formerly with the Hamburg Conservatory, Toronto.

HELP WANTED—MALE-FEMALE

COOK FOR NEW BUSINESS—THREE meals daily; no short orders. State wages and experience. Box 6636 Times. 6636-3-141

19 HELP WANTED—MALE

BE INDEPENDENT—SELL RAWLEIGH products. Good nearby district open. Write today. Rawleigh's, Dept. WG-E-197-104, Winnipeg, Canada.

WANTED—FOURTH-CLASS ENGINEER (B.C.) to operate steam boiler in small laundry; experienced preferred. State age, religion, when writing. Apply Box 44, Sidney, B.C. 150-3-141

WANTED—QUALIFIED ACCOUNTANT, preferably with brokerage experience. Apply Box 6076 Times. 6076-tf

WANTED—A HOFFMAN PRESSER. APply Pantorium Dye Works, 905 Fort Street. 6572-tf

20 HELP WANTED—FEMALE

A WAITRESS WANTED—EXPERIENCED, six-day week, $85 month. Windermere Hotel. G4194. 6608-tf

CAPABLE MAID FOR HALF DAYS—HOtel, 9 to 1; no Sunday work. Phone E6470, mornings. 119-2-140

COMPETENT MAID FOR WIDOWER, who can cook, where housekeeper is kept; beautiful home; good wages. Box 141 Times. 141-4-142

EXPERIENCED WAITRESS OR ONE willing to learn. No night or Sunday work. Apply Coffee Cup, 1111 Government St. 6596-3-140

EXPERIENCED GIRL OR WOMAN FOR general housework and plain cooking; three in family; no washing, ironing or waxing; sleep in; comfortable home in Oak Bay; good wages. Please give references and telephone number. Phone G6180 or Box 147 Times. 147-2-141

20 HELP WANTED—FEMALE
(Continued)

EXPERIENCED SALAD AND SANDWICH girl or one willing to learn. No night or Sunday work. Apply Coffee Cup, 1111 Government St. 6595-3-140

PRACTICAL NURSES AND PANTRY help needed. Apply in person, Mt. St. Mary. 6547-6-140

REFINED HOUSEKEEPER FOR BEAUtiful home in Victoria, widower, maid is kept. Box 140 Times. 6629-142

REGISTERED NURSE FOR RAPIDLY expanding modern children's orthopedic hospital in Vancouver. Gross salary, $125 per month plus laundry. Annual vacation, 28 days after one year, or two days per month after six months. Apply to Box 6625 Times. 6625-3-141

STENOGRAPHER FOR REAL ESTATE office. Bookkeeping not necessary. State age, experience and salary expected to Box 6604 Times. 6604-3-140

TABLE WAITRESSES FOR HOTEL DINING-ROOM
FULL OR PART TIME
GOOD WAGES AND WORKING CONDITIONS
—ALSO—
EXPERIENCED GIRL FOR SANDWICH BOARD AT BUSY LUNCH COUNTER.
NO NIGHTS OR SUNDAYS
—ALSO—
PART-TIME DISHWASHER
PHONE E0712
BETWEEN 8.30 A.M. AND 2 P.M. FOR APPOINTMENT
140-3-141

THREE EXPERIENCED WAITRESSES—Savoy Cafe, 629 Johnson St. 6585-6-142

TWO WAITRESSES AND A DISHwasher. Sunday off. Also waitress three days a week. Phone E8011. 131-2-139

WAITRESSES WANTED. SHASTA CAFE, 1009 Government St. 6641-3-141

WANTED — EXPERIENCED HOUSEmaid; private residence; live in; $50 month and board. Telephone Butler, G4192. 6642-3-141

WANTED FOR ONE MONTH—WOMAN or capable girl for general housework; live in or out; good wages. Box 6629 Times. 6629-2-140

WANTED—A WOOL SPOTTER. APPLY Pantorium Dye Works, 905 Fort St. 6573-tf

WANTED — COOK-GENERAL. E6710. 6445-6-140

WANTED—LADY TO SEW ON BUTtons, belts, etc. Apply Pantorium Dye Works, 905 Fort St. 6574-tf

WANTED—MIDDLE-AGED WOMAN TO share home. Apply 1315 Bay St., off Fernwood Rd. 6603-3-140

WANTED—PARLOR MAID AND HOUSEmaid; live in; private home; separate bedroom, bath and own sitting-room; good wages. G2886 or Box 6546 Times. 6546-tf

WANTED—GOOD EXPERIENCED GENeral maid; three adults. Highest wages paid for experienced help. Live in or out. Box 97 Times. 97-4-139

WANTED—WOMEN, MARRIED OR single, part time or full time; experience not necessary. Apply Economy Steam Laundry. 5673-tf

$45—HOUSEKEEPER OR COOK-GENeral; two adults; Oak Bay; live in. E8430. 6609-3-140

21 SITUATIONS WANTED—MALE

HANDY MAN WANTS STEADY WORK, caretaker, tourist camp, garden, etc. Box 132 Times. 132-3-140

22 SITUATIONS WANTED—FEMALE

PRACTICAL NURSE-COMPANION, FOR either sex. G6989, Snellman. 6435-tf

Home Building

BUILDING SUPPLIES CONTRACTORS

BEAT THE LUMBER SHORTAGE
Why wait for siding, shingles or stucco to finish the outside of your house when you can get Brick Siding. Has the appearance of real brick, but with insulation equal to 6 inches of solid brick. Comes in panels 12"x12" and a full ⅜" thick of specially treated insulation board. Won't swell or warp, impervious to rain, wind and sun. Easy to apply, no upkeep as it preserves its same appearance for a lifetime. Reduces fuel bills. This siding is fast becoming a popular finish as evidenced by the number of houses now being finished with it. We have to hand another new shipment and would advise you to order early.
STRETCHER PANEL—Carton of 48 square feet $7.60
CORNER PIECES—Per lineal foot ..... .43
SOLDIER COURSE—Per lineal foot ..... .17
HURRY! HURRY! HURRY!
Just received a small shipment of Stenladders and Painter Stepladders, full bolted and well made. Various lengths. Price per foot, 55c.
STEWART & HUDSON
Retail Lumber Yards
VICTORIA DUNCAN NANAIMO
Address All Inquiries to 405 Gorge Road, Victoria. Phones B2171 and 2

HOUSE PLANS DRAWN AND DEsigned; any drafting expertly done. Reasonable rates. Dorie E. Nunn. E2711. 6520-26-160

Birch Panels ⅛"x¼" Thick
Everything For Building
Lumber and Millwork
R. A. GREEN LUMBER CO. LTD.
G7614

MILLEND ROOFING SHINGLES AND BUILDING PAPER
Red Mineralized Surface. Stucco Base
1, 2 and 3-Ply Shingles
CAPITAL IRON AND METALS LTD.
1824 Store St. G2434

Merchandise

25 FOR SALE—MISCELLANEOUS

COMMERCIAL
REFRIGERATION
REPAIRS
Hotels
Restaurants
Meat Markets
Confectionery Stores
All Work Guaranteed
ASCROFT ELECTRICAL
MACHINERY
CO. LTD.
2300 Douglas St. E 4196
6361-26-153

FOR SALE MISCELLANEOUS
Continued

AT LAST
A Pair Gold Scales and Weights, $3.50. Larger Pair, $5.50. Small Boat Pump, $4.50. Three Propellers, $1.50, $3.50 and $5.50.
JACK'S — 1421 BROAD

BABY CARRIAGE, MUSIC CABINET, day couch, Model T coils, 12 ft. chrome for kitchen, etc. G1072. 3-139

BOX OF MOULDER'S TOOLS, $15. 3123 Delta St. 130-3-140

KITCHEN CABINETS
HARDWOOD FLOORING, BIRCH
PARKA
Slab Doors, Mahogany, Birch, Maple
BUILT-IN FURNITURE
NO WAITING.
BROTHERSTON BROS. ELK LAKE
Furniture Manufacturers Col. 183W
26-158

FOR VENETIAN BLINDS AND SUPplies Pacific Venetian Blind Co., 1113 Fort.

GOOD ROAD GRAVEL DELIVERED. Phone Colquitz 196X. 5982-tf

IT'S A TREAT FOR THE EYES WHEN you've cleaned your car with "Tarnoff." Two economical sizes, at service stations, hardware and department stores. gen-1-139

JEWELERS-TYPE SHOWCASE — WITH glass front that raises, $150. G7146. 6055-tf

OFFICE MACHINE SERVICE—ROYAL Typewriter Sales, Service and Repairs. 1006 Blanshard St. G8181.

OIL PAINTINGS CLEANED BY EXPERT. Frames repaired, gilded. Phone E0880 after 7 p.m. 6457-tf

RUBBER STAMPS QUICK AT DIGGON'S. tf

FISH NETTING — PROTECTS YOUR strawberries. Orders at 1409 Store St. G4732. 6526-26-147

FOR SALE—NEW BABY BUGGY; chrome handle; in good condition; $10. Phone E7601. 6638-1-139

FURNITURE PADS, TARPAULINS, ground sheets, covers of all kinds. F. Jeune & Bro., 570 Johnson St. G4632.

MOVABLE ALL-GLASS OUTDOOR ticket booth of child's playhouse, 6 ft. square; $25. Box 6399 Times. 6599-3-140

ONE AUTO TENT, SEVEN GOLF CLUBS, one Sandow developer, one pair hip rubber waders, one flute and piccolo, six-keyed "D." Apply 3112 Glasgow Ave. G7464. 133-2-140

STOREKEEPERS — PROTECT YOUR linoleum floor by waxing and polishing regularly. Phone Greer's. G5023 tf

STRAWBERRIES—WE ARE TAKING ORders now for berries and will deliver in the order they are placed. J. R. Combs, East Saanich Rd., or phone Keating 8W. 6413-26-156

TARNOFF DRY CLEANS YOUR CAR—Put it on, let it dry and wipe it off. 16-oz. tin 60c, 36-oz. tin $1. At service stations, hardware and Hickman Tye, distributors. gen-1-139

TYPEWRITER, RADIO, ELECTRIC SEWing machine, ice box. Zarry's, 1615 Government. G8753.

WRINGER ROLLS FOR ALL MAKES of elect. washers. Taylor & Co., 828 Fort.

CLOTHING

FOR SALE—BLACK TAILORED WINter coat with plaid lining. Size 12-14. Worn only few times. Cost $40, for $15. Box 2 Times. x-tf

TUXEDO AND FULL-DRESS SUITS FOR rent. 623 Yates St.

FURNITURE

MOFFAT HANDI-CHEF
COOKS COMPLETE MEAL AT ONCE
BOILS, BROILS, TOASTS, FRIES
SEE THESE LITTLE WONDERS AT
MACDONALD'S LIMITED
"Where All Victoria Shops"
1121 Douglas St. (Corner View) E1171

NO DRESSER IN YOUR BEDROOM?
Now Is the Time to Get One, and Reasonable, Too
WE HAV

RADIO PROGRAM

KVI	570	KPO	680	KJR	950	KNX	1070
CJOR	600	KIRO	710	CKWX	980	CBR	1120
KGW	620	KGO	810	KOMO	1000	KSL	1160
KFI	640	CJVI	900	CFCN	1010	KOL	1300

Tonight

5.30 Hot Off the Wire—KIRO.
Erskine Johnson—KOL.
Intermission Time—KJR.
Singing Sam—CJVI.
Rhythmic Review—CBR. KOMO
Riding the Range—CJOR.
Kaltenborn—KOMO. 5.45

6.00 It Pays to Be Ignorant—KIRO.
Note by Note—KOMO.
Jerry Morris—KOL.
Terry and Pirates—KJR.
News—CJVI.
Johnny Home—CBR.
Dancetime—CJOR.

6.30 Wayne King Show—KIRO.
Folk Music—KOMO.
Capt. Midnight—KOL.
Jack Armstrong—KJR.
Your Family—CJVI. CJOR
Waltztime—CBR.
Raymond Swing—KJR. 6.45.
Elmer Peterson—KOMO. 6.45.

7.00 Orson Welles—KIRO.
Mystery Theatre—KOMO.
Gabriel Heater—KOL.
Lone Ranger—KJR.
Fight Broadcast—CJVI. CJOR.
News—CBR.

7.30 Maizie—KIRO.
Sports Newsreel—KOMO.
Spotlight Bands—KOL.
The Sheriff—KJR.
Prairie Schooner—CBR.

8.00 Lanny Ross—KIRO.
Supper Club—KOMO
Symphonette—KOL.
Sports—KJR. CJVI.
Art Hallman's Orch.—CBR.
Dick Diespecker—CJOR.
Jack Smith—KIRO. 8.15
Fleetwood Lawton—KOMO. 8.15

8.30 Tommy Riggs—KIRO.
Duffy's Tavern—KOMO.
Cisco Kid—KOL.
American Sports Page—KJR.
Pacific Time—CBR. CJVI.

9.00 Aldrich Family—KIRO.
Night Editor—KOMO.
Melody Tours—KOL.
Woody Herman Show—KJR
Cirocco Ballroom—CJVI.
Soliloquy—CBR.
Vincent Lopez—CJOR.

9.30 Kate Smith—KIRO
People Are Funny—KOMO.
Carrington Playhouse—KOL
Concert Orch.—CBR.
Waltz Time—CJVI.
Your F. B. I.—KJR.

10.00 Skippy Theatre—KIRO.
Waltz Time—KOMO
Glen Hardy—KOL.
Alan Young—KJR. CJVI. CJOR.
CBC News—CBR.

10.30 Evergreen Empire—KIRO.
Song Time—KOMO.
Barry Wood—KOL.
News—KJR. CJVI.
Casino Garden Orch.—CBR.
Concert Hour—CJOR.
I.W.A. Talk—CJVI. 10.45.
Cecil Solly—KJR. 10.45.

Tonight's Features

6.30—Wayne King—Orchestra with Nancy Evans and Larry Douglas begin summer series—KIRO.

7.00—Les Tremayne is heard on "Mystery Theatre"—KOMO.

8.15—Alvino Rey is guest of Jack Smith—KIRO.

8.30—Ed "Archie" Gardner is heard in last broadcast for season—KOMO.

11.00 Five Star Final—KIRO
Richfield Reporter—KOMO
Am. Legion Fights—KOL.
Magic Hour—KJR.
Jimmy Dorsey—CJVI.
Speaking of Records—CBR.
Kaltenborn—KOMO. 11.15

Tomorrow

7.30 Locie Time—KIRO.
Serenade—KOMO.
Time Klock—KOL.
Rise and Shine—KJR.
News—CJVI.
Musical Minutes—CBR.
"G-G" Man—CJOR.

8.00 News—KIRO. CJVI. CBR. CJOR
KOL.
Breakfast in Bedlam—KOMO.
Facts and Factors—KJR.

8.30 Bob Garred, News—KIRO.
Sam Hayes—KOMO.
Western Serenade—KOL.
Music—CBR. CJVI. KJR.
Billy Browne—CJOR.

9.00 Theatre of Today—KIRO
Fred Waring—KOMO.
Wake Up and Smile—KJR.
Jerry Morris—KOL.
Shopping Hostess—CJVI.
News—CBR.
Sport In—CJOR.

9.30 Let's Pretend—KIRO.
Ed McConnell—KOMO.
Land of the Lost—KOL.
Swing Classics—CJVI.
World Waltzes—CBR.
Ranch House—CJOR.

10.00 Grand Central Station—KIRO.
Farm and Home Hour—KOMO
House of Mystery—KOL
News—KJR.
Land of Supposing—CBR. CJVI

10.30 County Fair—KIRO.
Pied Piper—KOMO.
Timely Tips—KOL.
Notes From Diary—KJR.
Music—CBR.
Pre Recs on Parade—CJOR.

11.00 Mary Lee Taylor—KIRO.
Tillamook Kid—KOMO.
Glen Hardy News—KOL.
Farmers—KJR.
Teen Beat—CBR.
Broadway Melodies—CJOR.

11.30 Give and Take—KIRO.
Teentimers' Club—KOMO.
Friendly Hour—KOL.
Musical Showcase—KJR.
Week-end Review—CJVI.
Jive High—CBR.

12.00 Swap 'n Shop—KIRO.
Let's Laugh—KOMO.
News—KOL. CBR.
Piano Playhouse—KJR.
Jubilee Jackpot—CJVI.
Yesterday's Favorites—CJOR.
Back Room Boys—CJVI. 12.15

12.30 Billie Burke—KIRO.
Ralston Cole's House—KOL.
Round-up Time—KJR.
News—CJVI.
Let's Laugh—CBR.
Dick Diespecker—CJOR.
Noontime Novelties—CJVI. 12.45

1.00 News—KIRO. KOMO. KOL.
Duke Ellington—KJR. CBR.
Duke Ellington—CJVI.
Symphonette—CJOR.

1.30 Horse Racing—KIRO.
Schools Are Yours—KOMO.
Men of Vision—KOL.
Duke Ellington—KJR. CBR.
Music—CJVI.

2.00 Matinee—KIRO.
Phone Again Finnegan—KOMO
Sports Parade—KOL.
Saturday Concert—KJR. CBR.
Matinee Melodies—CJOR.

2.30 Meet the Missus—KIRO.
Edward Tomlinson—KOMO.
Music Lovers—CJVI.
Gray Gordon Orch.—KOL.
Saturday Concert—KJR. CBR.

3.00 Rockies Rhapsody—KOMO.
Take It From There—KJR.
Zeke Manners—KOL.
El Rhumba Tropical—CBR.
Prairie Special—CJVI.

3.30 American Portrait—KIRO.
Tin Pan Alley—KOMO.
Author Meets Critic—KOL.
Merry-Go-Round—KJR.
Davis Cup Tennis—CBR.
Billy Browne—CJOR.

4.00 Academy Award Theatre—KIRO
Our Foreign Policy—KOMO.
Hawaii Calls—KOL.
Treasury Salute—KJR.
960 Club—CJVI.
Organ Music—CBR.
Fifteen Finals—CJOR

4.30 Newsreel—KIRO.
Name Your Music—KOMO.
Paul Schubert—KOL.
960 Club—CJVI.
Flying Down to Rio—CBR.

5.00 Rhythm and Reason—KIRO.
Rendezvous—KOMO.
Children's Hour—KOL.
Music—CJVI. CBR. KJR.
Jazz Notes—CJOR.

26 BICYCLES, MOTORCYCLES
(Continued)

ROBINSON'S
BICYCLES PAINTED AND OVERHAULED
BICYCLES AND CARRIAGES FOR RENT
3320 Broad St., Opp. Colonist E6213

SPORTSMEN!
—WE HAVE—
FISHING TACKLE
FISHING RODS AND FLYS
Also
BICYCLES — SPORTING GOODS
Guaranteed Bicycle Repairs
Painting - Welding - Frame Repairs
BOB PEDEN LTD.
646 JOHNSON

INDIAN MOTORCYCLES—Late model machines, both British and American, on hand. Priced correctly and guaranteed. See us. R. Shanks & Sons, 921 Fort St. 26-154

27 MUSICAL INSTRUMENTS

CABINET GRAND PIANO—RICH MAhogany, mellow tone, easy action; $250, terms. 832 Colville. 148-2-140

CALL IN AND SEE THE NEW HOLTON and Buescher instruments at David Spencer Music Dept. 6640-6-145

DRUMS—COMPLETE SET OF DRUMS and traps. P. E. George Music Store.

FOR SALE—BABY GRAND PIANO; EXcellent condition; $650. E5046. 128-2-140

OLDS TROMBONE FOR SALE—EVEnings, phone G1330. 129-3-141

SEVERAL GOOD RECONDITIONED pianos; all guaranteed. S. G. Cave Piano Store, 745 View St. G2512

28 RADIOS

MC & MC
RADIO AND APPLIANCE SERVICE
We have now resumed operation of our radio and electrical appliance maintenance department, making it possible for us to offer our customers a complete household appliance service. For washing machine, radio and refrigerator service call
McLENNAN, McFEELY & PRIOR
1406 Government St. G 1111 tf

RADIO SERVICE
HAROLD G. GEORGE — E4421
6261-26-152

AWADSWORTH RADIO SERVICE — Satisfaction guaranteed; all types of electrical repairs. 735 View St. G3522

B.C. RADIO REPAIRS
E7111
PROMPTNESS IS OUR MOTTO
A COURTEOUS RADIO TECHNICIAN WILL CALL AT YOUR HOUSE
tf

KENDALL RADIO LABORATORIES
Don Miller, Prop.
Servicing—Sales
Pick-up and Delivery Service
Phone G4721. 843 Yates St.
Opposite Atlas Theatre

WELLS RADIO SERVICE—SPEED, COURtesy, quality. E9534. 650 Gorge Rd.

RADIO REPAIRS

ANY RADIO REPAIRED AT BROWN'S in 48 hours. 1029 Tolmie Ave. E4434

ESQUIMALT ELECTRIC
Complete electrical and radio service, contracting, alterations, repairs. B3995
Night G4396. tf

RADIO REPAIRS
(Continued)

HAVE YOUR RADIO FIXED NOW BY competent, experienced technicians. Quick service. Standard prices. Fletcher Bros. G7148 tf

FOR COMPLETE SATISFACTION AND guaranteed workmanship, send your repairs to David Spencer Ltd., specialists in radio services and members of A.R.T. of B.C. Phone E4141. 611 View St.

FOR RADIO SERVICE CALL B.C. Sound and Radio Service. E4731

JAMES BAY RADIO
Res. B3638. 302 Niagara St. Bus. B1951
RADIO REPAIRS RADIO PARTS
USED TRANSMITTER PARTS
6417-26-156

JUNCTION RADIO SERVICE—REPAIRS by expert technician. Quick service. B1822. tf

KENT'S LTD. EXPERT RADIO SERvice by skilled technicians and the most modern testing equipment. Phone E7104. 641 Yates St.

McLEOD'S RADIO SERVICE. EXPERT technician. Phone G2821 days; G7250 evenings. 38-26-7

32 WANTED—MISCELLANEOUS

CASH FOR OLD OFFICE FURNITURE and equipment. Dixon's, Gov't St.

CASH FOR SCHOOL BOOKS—Authorized text books in good condition wanted by DIGGON'S. tf

HIGHEST PRICES FOR YOUR OLD gold. Rose's Ltd., 1317 Douglas.

WANTED — MEN'S USED CLOTHING. Best prices paid for men's suits. E7825 tf

WANTED—TRICYCLE
FOR THREE-YEAR-OLD CHILD
GOOD CONDITION—PHONE B1057
x-141

WE BUY ESTATES OF JEWLERY AND antiques, large or small. K. A. McLeod Co. Ltd., the Old Gold Shop. G2724

33 DOGS and CATS

BUCCLEUCH KENNELS—REG. COCKER spaniels at stud, red, gold, black, best American bloodlines. 1186 Craigflower. G8846. 2-140

DOG AND CAT BEAUTY PARLOR — Dogs defleased, stripped, trimmed and bathed. Dogs and cats boarded. Mrs. H. W. Mellish, Royal Oak. Col. 9M or E 2296

37 BOATS and ENGINES

A FULL SHIPMENT OF DRILL ROD just arrived. At Ship Chandlers (McQuade's Ltd.)

Outboard and Inboard Motors
Repairs and Parts
Propellers Adjusted
We Call
J. L. CARPENTER
2005 Government St. Phone E 8216 tf

LAUSON AIR-COOLED MOTORS, 2½ H.P. $132.00
WILSON & LENFESTY
1325 Government St. Phone G6411

ROWBOATS — DINGHIES
12 to 16-Foot Inboard Boats
Our Specialty
VOGLER BROS. SEACRAFT
546 Johnson St. tf

SHOAL HARBOR MARINE SERVICE
SMALL SAILBOAT $200
ONE 13-FT. INBOARD BOAT $150
ONE 14-FT. INBOARD BOAT $140
ONE NEW SPEED BOAT — 20 M.P.H. $1,200 or Nearest Offer
PHONE SIDNEY 171
5842-26-149

FULLY EQUIPPED TUGBOAT — IN first-class working condition. 38 feet. Fairbanks-Morse Diesel engine. Shipshape and ready for work $5200
Ask for Mr. Johnson at
KER & STEPHENSON LIMITED
909 Government St. G4127
Night Phone B1557

FOR SALE
Johnson Outboard Engine, Model A45, and 14-Ft. Open Launch (Rodd). $240 cash.
Johnson Outboard Engine, Model K45, and 16-Ft. Open Launch (Rodd). $310 cash.
"AS IS AND WHERE IS"
AT STRATHCONA LODGE SCHOOL, SHAWNIGAN LAKE
6097-2-139

26-FOOT CABIN BOAT, SUITABLE FOR fishing; good living quarters. Star engine. E9502. 6313-tf

BOATS AND ENGINES
(Continued)

MARINE INSTRUMENT PANELS
—AND—
BEST EQUIPPED OUTBOARD REPAIR SHOP ON THE ISLAND
ANGUS MARINE SALES AND SERVICE
SCRIPPS JOHNSON
1129 WHARF ST. PHONE G7431

—NOW ON DISPLAY—
G.M. 110 H.P. Marine Diesel 3-1 Red. Gear
Agents for Grey Marine Engines
¾ H.P. Lauson
3 H.P. Wisconsins
5 H.P. Kinner
6-V., 400-W. U.S. Light Plant
32-V., 750-W. P.W. Light Plant
Complete Inboard Boats to Order
VICTORIA MARINE AGENCIES
565 Yates G3121

38-FT. TROLLER—16 H.P. heavy duty Vivian engine $6,500
32-FT. AUXILIARY YAWL—25 H.P. Gray Diesel $6,850
29-FT. CRUISER—50 H.P. Universal engine. Price $4,000
24-FT. CRUISER—25 H.P. Kermath $3,500
20-FT. LAUNCH—Ford engine $350
8 H.P. EASTHOPE ENGINE $350
36-FT. FISHING BOAT—Packard engine. Price $880
CANOE COVE SHIPYARDS
Sidney 39R

SAILBOAT FOR SALE—PRICE $150. May be seen by appointment. Apply Box 137 Times. 137-3-141

Automotive

49 AUTO SERVICE DIRECTORY

FOR AUTO TOP LEAKS OR CUSHION repairs, see Ernie Sanders. Phone E4415.

SPEEDOMETER, WINDSHIELD GEAR repairs. Chet Dowman, 724 Johnson. E 411

AUTO FRAME AND FENDER STRAIGHTENING
WHEEL ALIGNING AND BALANCING
AUTO PAINTING BODY WORK
MOONEY'S BODY SHOPS
818 Cormorant St. Phone E4122
1128 Vancouver St. Phone B1212
No Job Too Large or Too Small

50 GARAGES

TOWING SERVICE, DAY AND NIGHT
Complete Auto and Truck Coverage
We Do Everything
CRABB'S AUTO SERVICE
Gorge Rd. and Government St. G3846
6420-26-156

51 AUTOMOBILES

SEE YOUR DODGE-DE SOTO DEALERS FOR SERVICES AND PARTS
COMPLETE STOCK ON HAND
J. M. WOOD MOTORS
826 JOHNSON ST.
"YOUR DEPENDABLE DODGE DEALER"

MASTERS MOTOR CO. LTD.
PAYS CASH FOR USED CARS
SEE US FOR—
Repairs to all makes of cars, new batteries, new tires, brakes, body and fender work. Quick service.
MASTERS MOTOR CO. LTD.
WILLYS HUPMOBILE
815 View Phone E3541

AUTOMOBILE FINANCING
Conditional Sale Agreements Discounted
Rates Reasonable Quick Decisions
ISLAND FINANCES LTD.
1112 Broad St. G7171

ATTENTION—CASH PAID FOR GOOD used cars of any make. Davis Motors Ltd., 900 Fort St. G8154

CASH FOR LATE MODEL CAR—EXarmy officer has a job if he can procure car in very near future. E5063. 6394-3-140

CASH FOR YOUR CAR — EMPRESS Sales, 951 Yates. G2812, E0836

RECENTLY DISCHARGED VETERAN urgently requires '32 or older car for transportation. E7312, after 4 p.m. 6368-tf

AUTOMOBILES
(Continued)

VANCOUVER ISLAND
DISTRIBUTORS FOR—
VELVETOUCH Bimetallic Clutch Linings
JACKSON Replacement Parts for Caterpillar Tractors
New Departure - Fafnir - Timken Bearings
National Oil Seals
Carlile Oil Filters
Sherrill Compasses for Cars, Marine and Aircraft
From $3.90 to $115
DAVIS MOTORS LTD.
Wholesale and Retail Parts Depot
For General Motors Cars
900 Fort Street G 8154
BUICKS — PONTIACS — G.M.C. TRUCKS

WE RENDER A
COMPLETE SERVICE ON
FENDER REPAIRS AND BODY WORK
PLUS A
WELL-EQUIPPED DUCO SHOP
NO AFTER JOB-SHOCK BECAUSE WE QUOTE YOU THE PRICE BEFORE YOU LEAVE JOB. DRIVE IN AND LET US ESTIMATE YOUR NEEDS AND QUOTE OUR LABOR CHARGES.
McLEOD-LUMSDEN MOTORS LTD.
Plymouth & Chrysler - Fargo
Sales and Service
Yates and Quadra G1144

WILSON & CABELDU LIMITED
New Car Sales and Service
CHEVROLET
OLDSMOBILE
CADILLAC
Chevrolet and Maple Leaf Trucks
G.M. Parts and Accessories
Cash for your Used Car
WILSON & CABELDU LIMITED
926 Yates St. E1107

THE LAW DEMANDS GOOD CAR BRAKES
Drive in and Make Sure YOUR Brakes Will Pass the Safety Test
Brake Testing Free
JAMESON MOTORS LIMITED
740 Broughton St.

NASH
SALES and SERVICE
Complete Stock of Nash Parts
Specialized Nash Mechanics
Also Expert Repairs on All Makes of Cars and Trucks
VICTORIA SUPER SERVICE LTD.
Blanshard at Johnson E1158

WANTED—LATE MODEL CAR, GOOD condition; all cash. 48 Logan Ave. 92-3-140

WE'VE HUNTED HIGH AND LOW FOR a good used car without success. If you have that car and need the cash, please phone G2002, anytime. 71-6-140

1929 McLAUGHLIN-BUICK — NO. R93303; $350. 2815 Cook. 138-3-140

1936 AUSTIN 10—IN FIRST-CLASS shape will trade for larger car which must be in good condition. Apply Box 94 Times. 94-3-140

Rentals

55 HOTELS

JAMES BAY HOTEL
270 GOVERNMENT ST.
FOR HOME COMFORTS—NOW OPEN
PHONE G7151
6139-26-148

GOLDSTREAM SERVICE AND AUTO Camp. Tourist accommodation, lovely furnished rooms, baths; lunch counter. Mile 16, Island Highway. Phone (Gettling, Toll Station) 5864-26-140

Spend a Happy Holiday At
SHAWNIGAN BEACH HOTEL
Moderate $3.75 Per Day Rate. Includes All Meals and Afternoon Tea. Comfortable Lounges, Decks, Tennis, Mashie Golf, Swimming, Boating.
For Reservations, Phone Cobble Hill 48
Convenient Train and Bus Service
tf

56 ROOMS WANTED

WANTED—URGENT
FAMILY ACCOMMODATION FOR EX-SERVICE PERSONNEL
EMERGENCY SHELTER REGISTRY
2ND FLOOR, BELMONT BLDG. B3117

PERMANENTLY ESTABLISHED RAILWAY OFFICIAL NEEDS
LARGE WELL-FURNISHED ROOM
ALSO GARAGE
GOOD HOME — GOOD LOCALITY
BOX 110 TIMES
110-3-139

57 ROOMS—HOUSEKEEPING

FURNISHED HOUSEKEEPING ROOM—Near transportation; reasonable; adults only. E8369. 6637-1-139

58 ROOMS, BOARD

LADY BOARDER CAN BE ACCOMMOdated. Phone E4202. 6636-1-139

ROOM AND BOARD FOR TWO WORKingmen, near to transportation. G2201. 6591-3-140

59 ROOMS—FURNISHED

LARGE FURNISHED ROOM WITH fireplace, one person; good locality. Phone G6236, between 5 and 6 p.m., tonight or Saturday or Sunday morning. 151-2-140

SMALL SINGLE FURNISHED ROOM—IN block, near the "Bay"; clean and comfortable; light housekeeping if desired; suitable for working girl. Apply today, after 5, 820 Balmoral Rd. 6628-1-139

EXCHANGE

WILL EXCHANGE LARGE APARTMENT suite, in Vancouver, with two bedrooms, for similar one or house in Victoria. Phone B1927. 95-3-139

60 ROOMS—UNFURNISHED

ONE FURNISHED ROOM FOR RENT—Single lady. 728 Hillside Ave. Phone G3929. 105-2-139

There's an offer in the TIMES CLASSIFIED ADS. today you may be interested in.

61 SUITES WANTED

FOUR-MONTH BABY URGENTLY REquires apartment or house. Has two parents. Phone E4681. 122-3-140

NAVY LIEUTENANT AND WIFE REquire unfurnished apartment; no children. Box 6370 Times. 6370-3-141

SURVEYS SHOW THAT WOMEN WHO shop the Times Classified first save more! Make your TIMES Want Ad large enough.

62 SUITES—FURNISHED

TWO-ROOM SUITE — VACANT, TWO blocks from Parliament Buildings. Phone G7971. 6626-1-139

64 HOUSES WANTED

CAREFUL TENANTS
If you have for rent a small apartment or house, furnished, and are particular about your tenants, please read what follows: A retired, quiet-living businessman and wife seek such accommodation, permanently and, if possible, for early occupancy, in or out of Victoria. They prefer a spot by the sea and near transportation, desire privacy, comfort and the usual conveniences. Very well vouched for, locally and in the east. Please write full particulars to Box 9021 the Times. x-tf

LANDLORDS HAVE RIGHTS
but some tenants don't care. We do. An elderly retired couple who believe that real property and furniture deserve respect, whoever the owner. We want, permanently, a small house or apartment, furnished comfortably and with all conveniences, in or out of town, close to sea if possible. Now or in the fall. Best of references. If interested, please write Box 9021 the Times. x-3-141

FOUR OR FIVE-ROOM HOUSE WITH basement, in James Bay or Fairfield, $5,000 or $6,000 cash. Apply Box No. X Times. 3-140

JEEVES BROS. TRANSFER & STORAGE
Furniture and Piano Moving
Local and Long Distance
Baggage, Packing, Crating and Shipping
Phone E9832 5997-tf

SIX OR SEVEN-ROOM HOUSE WITH basement. Esquimalt. $5,000 cash. Apply Box No. Y Times. 3-140

HALLS FOR RENT

FOR RENT—HALL SUITABLE FOR LECtures, concerts, dances, etc. Apply Mellor Bros. Ltd., 819 Broughton St. 5498-tf

71 RESORTS

SUNNY SHORES—CABINS, COTTAGES. For your holidays. R.R. 2, Victoria. 6063-26-146

72 MONEY TO LOAN

A NATIONAL HOUSING ACT 4½% LOAN
A FIRST MORTGAGE PRIVATE LOAN
A BUILDERS' PROGRESSIVE LOAN
ASK US FOR COMPLETE DETAILS
GILLESPIE HART & CO. LTD.
Established 1911
611 Fort St. Phone G1181

FUNDS ON HAND AND IMMEDIATELY AVAILABLE FOR MORTGAGE LOANS
Large and small amounts, low interest, quick decisions, reasonable charges. N.H.A. applications received. Agreements and mortgages purchased.
P. R. BROWN & SONS LTD.
1112 Broad St. Phone G7171

A HOME OF YOUR OWN
THROUGH P. E. & S. LOAN
National Housing Loans, repayable monthly over 10, 15 or 20 years, at new low rates
KER & STEPHENSON LTD.
909 Government St. Phone G4127

ANY REQUEST FOR A MORTGAGE appreciated. Pemberton Holmes Ltd., 625 Fort St. G8124.

MONEY TO LOAN—$500, $750, $1,000, $1,500, $2,000, $2,500 and $3,000. Low rate of interest. Building loans acceptable. Local funds. H. G. Dalby & Co. Ltd., 634 View, opp. Spencer's. 2-140

SUMS OF $1,000 TO $3,000 FOR LOAN on good mortgages from private funds. E7181. 6481-2-140

Real Estate

76 FARMS FOR SALE

FARM PROPERTY
Over 60 Acres, with 20 cleared and under cultivation, balance lightly timbered, a large area of which can be easily cleared. Well built house of five rooms and full bathroom. Cement foundation. Almost new barn for about eight head, concrete floors. Also excellent piggery which can be converted into a poultry house if necessary. Electric light, large all-year-round creek. Situated just off Island Highway. Price
$8500
Please Ask For H. M. Hall
PEMBERTON, HOLMES LTD.
625 Fort St. G8124
1-139

77 LISTINGS WANTED

1266 VISTA HEIGHTS—SOLD BY H. A. Humber Ltd.

78 BUSINESS OPPORTUNITIES

BUSINESSMAN, GOING TO ENGLAND, BD would undertake commission. Box 112 Times. 112-6-143

SEE OUR DISPLAY ADVERTISEMENT FOR THREE REALLY GOOD BUSINESS OPPORTUNITIES
H. A. HUMBER LTD.
613 VIEW ST. PHONE G3721

81 PROPERTY for SALE

EXCELLENT BUILDING LOT, 40 BY 150, high section Shelbourne, near Hillside. Phone E7533. 106-3-139

IDEAL COUNTRY PROPERTY
IMMEDIATE POSSESSION of attractive country home of 4 rooms, electric light and city water. Modern kitchen with ample cupboard space. Four-piece bathroom. Cement basement with extra room. Summer house, small well-built barn and workshop. Tudor-type guest house with garage under. Fruit trees, rockeries and barbecue. Small ever-flowing stream through property. Low taxes. Terms arranged.
Price reduced to $6300

SASEENOS SEAFRONT
Beautifully-treed property of over one acre, 132 feet seafrontage, easy approach to beach. Three-room summer cottage, electric light, company water to standpipe. Price, including stove, camp bed $2250

SOOKE RIVER
250 feet beautifully-treed river frontage; 3-room uncompleted dwelling $1200

ALFRED CARMICHAEL & CO. LTD.
1216 Broad St. G7341
Member Real Estate Board of Victoria
tf

PROPERTY WANTED

WE HAVE MANY INQUIRIES
For Secluded Homes and Acreage, and for Small Farms, particularly in the Saanich area. Please phone your listings and we will inspect at once.
P. R. BROWN & SONS
1112 Broad St. G7171
3-140

83 HOUSES WANTED

ALL CASH
We have cash buyers waiting for houses in Oak Bay, Fairfield, Foul Bay, Esquimalt and other parts of Victoria. For quick sale let us have particulars of your property.
THE B.C. LAND
And Investment Company, Ltd.
922 Government St. Phone G4115

FOUR OR FIVE-ROOM BUNGALOW IN good district, up to $5,500 cash. Must have adequate heating system. Basement preferred. H. A. Humber Ltd. Box No. 6490 Times.

URGENTLY REQUIRED—FIVE OR SIX-room house, close to school and transportation; $1,500 cash, balance on good monthly payments. Box 6617 Times. 6617-2-140

WANTED—OLD HOME, IN GOOD CONdition, showing revenue, with three or four rooms available for purchaser. Box 6616 Times. 6616-2-140

WANTED FOR CASH—MODERN SIX-room bungalow, close to school and transportation. Box 6615 Times. 6615-2-140

WANTED—GOOD UP AND DOWN DUplex or house, showing revenue, in James Bay or Beacon Hill Park area. Box 6614 Times. 6314-2-140

84 HOUSES for SALE

OAK BAY
LOVELY HOME IN
WILLOWS DISTRICT
MODERN SEMI - BUNGALOW with two bedrooms and bathroom on main floor, another bedroom and unfinished room upstairs. Large living-room and dining-room with oak floors and dainty kitchen. Full cement basement (extra toilet), furnace and garage. Beautifully located with smallish garden.
REDUCED PRICE
$10,500
LEACH and SPARKS
formerly
(Colcs, Howell & Co. Ltd.)
638 View St. E4117

ISLAND RESTORT—Owner leaving offers opportunity in this waterfront property, situated on Island Highway at Nanoose Bay. About two acres with three modern bungalows and other buildings. A splendid opportunity for expansion. Particulars at office $12,000

AN ATTRACTIVE HOME—About two and a half miles from city centre, consisting of modern stucco bungalow with five nice rooms on main floor and two extra bedrooms upstairs. Full cement basement, furnace and garage. There are hardwood floors and other up-to-date features. Terms to the right party $7500
A. S. MILLER
1369 Blanshard St. E6832

$7000
QUADRA NEAR COOK
Here is one of the safest investments in real estate in the city of Victoria.
A BUSINESS BLOCK
containing four stores, situated on a corner lot with ample room for expansion. All tenants are paying prewar rents, this assures you of the present revenue in any period, prosperity or depression. Shows 8% on the above price.
Ask For Mr. McVey
SAANICH REALTY COMPANY
1815 Douglas St. G8175
Member Real Estate Board of Victoria
3-140

SUMMER HOME
On beautiful Prospect Lake, 2.8 acres and approximately 300 feet of waterfront. Six rooms and three-piece bathroom. Screened sleeping porches, adequate water supply. Boat and bathing houses combined with dance floor. Furniture and boats included $5500

WANTED
FIVE-ROOM BUNGALOW—Any good district. About $7,000
VAN DER VLIET, CABELDU & MAY LTD.
1212 Broad St. E7174
Member Real Estate Board

HIGH QUADRA
Attractive Five-room Bungalow with extra room in basement. Piped furnace. Close to school, transportation and stores. Splendid location. Two lots, lawns, fruit trees, gardens. Garage in basement. Possession two weeks $6000
BROWN BROS. LTD.
(Established 1918)
706 Fort St. E1183-4
Real Estate and Insurance
3-140

$3625 OPPORTUNITY $3625
Two (2) six-room houses, each in first-class condition; close to schools, transportation and shopping centre; in a very good district. One rented, one with immediate possession, offered at less than market value. A home and revenue all in one. Price, each $3625
A. M. TAYLOR SPITTAL
307 Scollard Bldg.
Office, E0636 B3307, Nights

JUBILEE HOSPITAL — Completely Furnished Five-room Bungalow. Possession in 30 days. This is opportunity for someone.
PRICE $4800
Terms
GIFT SHOP and LIBRARY—With living quarters. Low rental. First-class district $3800
LANGLEY REALTY CO.
216 Central Bldg. E5625

TWO FIVE-ROOM MODERN COTTAGES, basements, lot, 30x60. 1321 and 1325 Cook St. $5,000 each. Apply 1109 Johnson St. Phone G4484, Mrs. North. 6607-tf

$3600—GORGE, FOUR ROOMS AND utility room. Immediate possession. Taxes $19. Excellent garden. Please call Mr. Hawkes or Mr. Foster, Saanich Realty Co., G8175 or evenings, E2847, B1592. 6611-1-139

You Will Like This Home
Four rooms and pantry. Light floors. Granite fireplace. Basement and furnace. Nice garden with young fruit trees. Not in a crowded district $4800
Independent Insurance Agencies
609 FORT ST. G 1851
Night: E 8457, E 6175

KER and STEPHENSON LTD.
Member Real Estate Board of Victoria
909 Govt. G4127
NIGHT PHONE, E 7964

DESIRABLE HIGH QUADRA HOME (26)
Five-room stucco home with three bedrooms and dinette. Fireplace. Hot-water heating. Lovely garden with oak trees. Close to school and transportation. Lovely view. Possession in June. Gas range included $6600

LARGE ROOMS, LARGE WINDOWS (56)
Quadra district. Six-room house with three large bedrooms. Fireplace. Rooms are large and well lighted. Fixtures include linoleum and blinds. Good repair. Walking distance. Low taxes. Possession within two weeks. Price $4750

NICELY TREED PROPERTY (66)
Esquimalt. Eight rooms with five bedrooms. Nicely treed property. Fireplace. Vacancy six weeks after sale $7350

EXTRA FACILITIES (67)
Stucco bungalow in good district. Five rooms and sunroom. Fireplace in living-room. Extra toilet and wash basin. Furnace. Garage. Lovely garden. Good condition. Close to schools, park, transportation. Walking distance to town. A good buy at $6300

NEW CEDAR HILL HOME (74)
Five rooms with utility room. Lovely view. Bus passes door. Low taxes. Immediate possession. Owner anxious to sell $5250

THREE BEDROOMS (76)
Burnside district. Five-room house with three bedrooms. Fireplace in living-room. Range included. Garage. Fruit trees $3975

EARLY POSSESSION (77)
Gorge district; six-room stucco with three bedrooms. Furnace, garage. Six years old. Early possession. Terms $7500

WIRED FOR ELECTRIC RANGE (78)
Gorge district. Stucco home. Living-room, kitchen, one bedroom and breakfast nook. Fireplace. Attached garage. Attractive home and garden. Wired for electric range $6625

3 1-4 ACRES ON WATERFRONT (80)
Good soil. In Saanich, off Saanichton Spit. Two acres cleared. 180 feet waterfrontage. Good well. Adjacent to good anchorage. Good fishing. Nicely treed. A good building site. Suitable location for renting fishing boats. Near James Island ferry. Taxes $16. Must be sold before July 1 ..... $3800

GARDEN PARTY!
Belmont Unit, Canadian Red Cross Society, Garden Party on Saturday, June 15, 1.30 to 6.30, at Royal Canadian Naval College. Admission 25c.

KER and STEPHENSON LTD.
Member Real Estate Board of Victoria
909 Govt. G 4127
NIGHT PHONE, E 7964

LOOK—LOTS!
FARM LAND
20 acres with six acres of good bottom land. Six miles from city centre $4800
BUILDING SITES
Five miles out, in good district. High location. 85x140 ft. $750
SECLUDED
With view of straits and Olympics. 110x125 ft. $800
NEWSTEAD REALTY
Member Real Estate Board of Victoria
1014 BROAD ST. E 7194

OAK BAY
In this desirable district we have three nice homes of five and six rooms. One fully furnished. Prices are right.
IMMEDIATE POSSESSION
$6300 to $7300
HOME IMPROVEMENTS LTD.
943 YATES ST. B 1922

GILLESPIE, HART & CO. LTD.
ESQUIMALT DISTRICT
Four-room modern bungalow with bathroom. Attractive, spacious living-room with open fireplace; basement and furnace. Excellent view of straits. $1,000 cash, balance $40 per month, including interest $5000
See MR. BEASLEY
Evenings: E 2225
RICHMOND ROAD
Just off Oak Bay Avenue, a good six-room house, older type but in splendid condition inside and out. Large lot. Possession IMMEDIATE, EXCLUSIVE $3950
See MR. PAGE-WILSON
Evenings: Col. 114X
GILLESPIE, HART & CO. LTD.
Members Real Estate Board of Victoria
611 FORT STREET PHONE G 1181

A GOLDEN OPPORTUNITY
Grocery and hardware business for sale. Showing 37% a year profit. Rent on lease $30. Retiring because of ill health, the owner is asking $12,600 CASH ONLY. He is selling his home also—a seven-room stucco semi-bungalow, kitchen, dinette, sitting-room and four bedrooms for $6,300. This is a GOOD INVESTMENT. SEE US AT OUR OFFICE. Exclusive listing.
Coles & Co.
710 Broughton St., Sussex Hotel Block
G 6312, G 3631 Evenings, E 4469
Member Real Estate Board of Victoria

VACANT POSSESSION
QUADRA HEIGHTS — Attractive residence of 8 rooms, situated on one-half acre of well-treed land. Large reception hall with open fireplace, commodious living-room, dining-room, pass-pantry, kitchen and den; there are four good-sized bedrooms, bathroom and sleeping porch on second floor. There is a full-size basement with plenty of head room, cement floor, extra toilet; hot-water heating; 2 garages. This desirable property is now vacant and can be viewed at any time by contacting this office. Price
$8000
Terms Can Be Arranged

BURNSIDE-GORGE
Four-room siding bungalow, handy to schools and bus. Good lot with fruit trees. Garage, basement, hot-air furnace. Kitchen, living-room, bathroom and two bedrooms. Where can you find a home, furnished and in a good district, near this value? Inspect and give us an offer
$3800

GUEST HOUSE
This house is fully modern in every respect. Hardwood floors, hot-water heating, double garage. In exceptionally good Fairfield location, close to cathedral. Eight spacious rooms. An ideal transient or guest house. Open to offer.
$9000
P. R. BROWN & SONS
LIMITED
Established 1890
Member Real Estate Board of Victoria
1112 BROAD ST. PHONE G 7171
Evenings:
Mr. Laing, E 2309 Mr. Ulrich, E 4260
Mr. Prisk,

CITY

Five-room frame bungalow, three bedrooms. Redecorated throughout. Low taxes. Two-mile circle. Exclusive **$3950**

NEW

Four rooms and utility room, with copper piping throughout, metal bridging on all corners. Large garage, 24x12. Immediate occupancy. Price **$5250**

OAK BAY

Five-room bungalow. Hot-water heating, lovely garden, low taxes. This is well worth investigation **$5950**

OAK BAY

White stucco bungalow, six years old. Four rooms and dinette, full cement basement and furnace, outside garage. Taxes $51. This is an attractive home **$7600**

OAK BAY REALTY

A. A. GREEN
Note Address:
1612 OAK BAY AVENUE E 9112
Evenings:- E 7751

OAK BAY

5-ROOM ULTRA-MODERN STUCCO BUNGALOW—Tudor type. Among the finest homes. Living-room, dining-room, cabinet kitchen, two bedrooms, full cement basement and furnace. Venetian blinds and inlaid linos. Also latest type oil range can be purchased. Must be seen to be appreciated **$11,000**

Exclusive Listing
By Appointment Only

OAK BAY REALTY

A. A. GREEN
Note Address:
1612 OAK BAY AVE. E 9112
Evenings: E 7751

HAGAR'S

HIGH QUADRA

Immediate possession on this exceptionally well built, modern in every detail, five-room white stucco siding home. Large living-room, dining-room combination. Modern kitchen and bathroom. Two good bedrooms and spacious reception hall. Hardwood floors and an up-to-date air-conditioned hot-air heating unit. Full cement basement, laundry tubs and garage in basement. High location and close to schools and transportation. EXCLUSIVE AGENTS. Price **$10,500**

HAGAR & SWAYNE LTD.

696 VIEW ST. Phones: G 1421-2-3
REAL ESTATE — INSURANCE

Moody & McConnell

SEAFRONTAGE

On the north shore of Mill Bay. No place on Saanich Arm has greater natural charm than this 10 acres with 800 ft. of seafrontage. The land has a nice gradual slope to a headland only about 10 feet above high-water mark. One side has deep water—safe anchorage—and at the other side of the frontage is a small cove with a lovely bathing beach.
Never-failing spring water supply by natural gravity to the ranch-type six-room bungalow. Electric light and telephone. This is definitely one of the finest properties on Saanich Arm and is priced below today's values **$10,000**

Moody & McConnell

Evenings, E 8568 Office, G 1611

Esquimalt Municipality Waterfrontage

A wonderful seaview. Possession within 60 days. This very attractive stucco bungalow was built seven years ago and is in first-class condition. Large reception room with open fireplace. Two average-size bedrooms. Kitchen with built-in features. Hardwood floors. Part basement cemented. Furnace. Large and small fruits. Lot 50x225. Taxes $72. Title clear. Will finance up to $2,750. Inspection by appointment only.
Exclusive agents. Price **$7000**

H. G. Dalby & Co. Ltd.

604 VIEW ST. (Opp. Spencer's) E 6241

DOOPLECKSES

$8000—Beautiful waterfront hot-water heated duplex. Immediate possession to four rooms and large sundeck plus $45 income from five rooms down. Charming Old World garden with sunken garden and fountain. Large lot, new garage. Permanent water view. Taxes only $67.50. This is, without doubt, one of the finest buys in this city.

$7900—DALLAS ROAD SEA VIEW DUPLEX. This features one of the best views on the Dallas. Upstairs rents at $35 with immediate possession to four rooms down. Double plumbing. A snap at this price.

$7000—SOUTH OF THE AVENUE CITY DUPLEX. 6 rooms and Pembroke bathroom for purchaser. Upstairs with separate bathroom rents at $50. Garage in full basement. Terms of half cash. Hurry for this.

$4750—Buys this James Bay Duplex of three rooms up. Immediate possession and four rooms down which bring in $25 monthly.

$4700—Another James Bay home and income. Newly redecorated. Upstairs of three rooms set at $32.50 and immediate possession to three rooms down. Full basement, hot-air heat, garage, and easy terms.

$4500—Vic. West income property. Three rooms available with quick possession and two more suites bringing in $50 a month. Two lots, basement, hot-air heat, and laundry trays. Double plumbing. Just a nice home and safe income.

AND MANY MORE

MARRIOTT REALTY

001 CENTRAL BLDG. G 5941
Evenings. Mr. Hollick, G 5301
Victoria's Investment Headquarters

RANDALL'S

Mount Tolmie District

This is a 5-room stucco bungalow only one year old. There are hardwood floors, all large rooms, a very fine modern kitchen with lots of cupboards. Full basement and furnace. It has hot-water heating. A nice garden lot, well laid out. This is real value. Price **$8000**

Hillside District

If you are looking for a real good family home do not miss looking this over. There are 8 large rooms, it is close to school, stores and transportation, the place is extra clean throughout. This may be purchased with a reasonable cash payment and the balance like rent monthly. Price **$3500**

Please Call MR. AMOS

Gorge Highway

A modern, new five-room bungalow, air-conditioned, oil burner, hardwood floors, good high basement, very fine garden and lawns, there is a view from every window. You should not miss seeing this lovely home. It is just perfect in every way. Possession may be had in at least 30 days. Price **$10,750**

Please Call MR. SMITH

Immediate Possession

A good 5-room bungalow all in excellent condition both inside and out. All rooms are liberal in size, hardwood floors, modern kitchen with the range included in the price. Full basement, furnace and garage. Also a nice lot all well laid out in lawns, etc. Price **$6300**

James Bay

This is a 4-room modern stucco bungalow with the garage attached. It is situated on a fine lot, close to carline, and you are guaranteed very early possession. Price **$5500**

Please Call MR. OLIPHANT

GEORGE RANDALL

1303 DOUGLAS ST. G 8109

HUMBER'S HOMES

UPLANDS

Beautiful eight-room home in Uplands area. Price **$14,500**

HIGH QUADRA

Lovely home, practically new. Seven rooms—five rooms down. Den with fireplace. Fully modern kitchen with built-in electric range. Steel Venetian blinds at all windows. Garden attractively landscaped.
A very good buy at **$12,000**

Five-room stucco bungalow on deep lot. Three bedrooms. Part basement with hot-water furnace in utility room. Attractive garden **$6600**

OAK BAY

Modern home of seven rooms. Hardwood floors. Full basement with hot-water heating. Corner lot and neat garden. Attractive home for **$10,500**

SAANICH

Burnside. New five-room bungalow and utility room **$6200**

White siding bungalow, new. Four rooms and utility **$5500**

New stucco bungalow with four large rooms and utility room **$4950**

VICTORIA WEST

Furnished seven-room bungalow **$5250**

CITY

Four rooms and sunroom. Full basement with furnace.
A good buy at **$4500**

LANGFORD

SPECIAL — Reduced for quick sale. Delightful four-room bungalow at Langford: 2¾ acres, mostly timber. The grounds are very attractive. There is a brooder house, woodshed and separate garage **$3500**

H. A. HUMBER LTD.

SUITE 14 613 VIEW ST.
Phone G 3721

BUNGALOW—Four rooms rented and lovely three-room ground floor suite available for the new owner. A grand opportunity to obtain a nice little home for two or three persons and at the same time have revenue coming in. The price is reasonable, the taxes low, and above all, immediate possession. Don't miss this at **$3900**

DUPLEX HOME with revenue or investment only. Close to sea. Three large bright rooms and other part has four lovely rooms. Newly decorated. Excellent condition throughout. Revenue $55. Terms. Price **$5000**

BEST FAIRFIELD—Close to sea and park. A really fine substantial home of eight large rooms, particularly suitable for family home, renting of rooms or easy conversion into small apartment house of four or five suites. Good lot. Garage. Close to bus and streetcar. Extra plumbing. Houses are hard to find in this location and this is exceptionally adaptable and well built. Terms. Early possession. Price **$6300**

The Veteran Realty

715 VIEW ST. PHONE B 2157
Eve., E 7532 or G 2365

HUMBER'S BUSINESS OPPORTUNITIES!

1. 13-suite apartment house showing approximately 9% on present low rentals. Price **$40,000**
2. Well-established hardware business in the city centre. This business is growing rapidly and is well worth your investigation. Priced approximately at **$30,000**
3. Picture shop ideally located in downtown Victoria. Shows excellent returns and has very good opportunity for expansion **$9000**
4. Variety store in a busy, growing district. Yearly net profit is over 50% of your investment at **$6300**

For Further Particulars Call

H. A. HUMBER LTD.

SUITE 14 613 VIEW ST.
Phone G 3721

H. A. ROBERTS LIMITED

VICTORIA BRANCH

Hot-Water Heating

Ultra-modern bungalow of five rooms in Mount Tolmie district. Hardwood floors, cove ceilings, indirect fluorescent lighting. Up-to-the-minute fully-electric kitchen. Two good-size bedrooms with large closets, cheval mirrors, birch floors, etc. All the requirements for really comfortable living. Price **$10,000**

Please Ask for MR. BARCLAY
Evenings: Phone E 5417

HIGH QUADRA

FURNISHED OR UNFURNISHED

Excellent family home of six rooms in attractive part of this desirable locality. Large bright living-room and dining-room. Fully modern kitchen with tile sink. Laundry room off kitchen. Two extra rooms and W.C. downstairs which can be used as separate suite. Upstairs are three good-size bedrooms and bathroom. Basement and furnace. Separate garage. Over half an acre of good soil with chicken house, fruit trees and vegetable garden. Pleasing view of surroundings. Close to school, stores and transportation. Low taxes and early possession.
Price **$6850**

Please Ask for MR. BARCLAY
Evenings: Phone E 5417

MODERN HOME & LOVELY GARDEN

Six-room stucco semi-bungalow in beautiful garden surroundings. This home must be seen to be really appreciated. Only seven years old and built of the best materials. Large living-room, dining-room, practical kitchen with nook, one bedroom and four-piece Pembroke bathroom downstairs. Plenty of cupboards and storage space. Two good bedrooms upstairs. Separate double garage with extra room. Full basement, furnace and laundry tubs. A truly beautiful and functional home. A nearly new full-size refrigerator and stove included in the price of **$9500**

Please Ask for MR. BARCLAY
Evenings: Phone E 5417

$70 REVENUE PER MONTH

Nice home in James Bay within 10 minutes' walking distance of city centre. Four-room suite available for purchaser. New furnace, and all furniture included for quick sale. Price **$5000**

Please Ask for MR. SHARP

SECLUDED

Four-room country cottage. Two bedrooms, living-room with fireplace, kitchen and dinette, three-piece bathroom. Nicely finished inside and out. Room for nice garden. One acre of rocky land, plenty of trees.

Please Ask for H. L. ROSE

WE WOULD APPRECIATE A LISTING OF YOUR PROPERTY

H. A. ROBERTS LIMITED

410 CENTRAL BLDG., VICTORIA, B.C.
Telephone Empire 7621
Member Real Estate Board of Victoria
"WE COVER BRITISH COLUMBIA"

FINANCIAL SURVEY LIMITED

$15,000—ULTRA-MODERN HOME. Exclusive listing. Exceptionally fine cedar shake bungalow of seven rooms overlooking the water, consisting of large living-room with fireplace, three bedrooms, ultra-modern bathroom. Hardwood floors throughout. The fully-electric kitchen is a dream. In the full cement basement is built a large, knotty pine-finished rumpus room with fireplace. Hot-water heat with coal stoker. Also laundry room. THIS IS A WONDERFUL BUY. Seen by appointment only.

$11,500—OAK BAY HOME AND BUSINESS PROPERTY. Eight rooms. Hot-water heating. Lovely garden, flowers and fruit, 125 feet frontage on Oak Bay Avenue. Immediate possession.

$10,500—ESTABLISHED MEAT MARKET AND GROCERY BUSINESS WITH PROPERTY CONSISTING OF owner's accommodation and rental suite. Price includes complete store fixtures, butcher's equipment and furnishings for owner's suite. Business nets approx. $460 to $500 per month. Immediate possession.

$5600—NEAR HAULTAIN, OAKLANDS DISTRICT. Six-room stucco finished semi-bungalow and basement with furnace. Home or income. Living-room with fireplace, dining-room, bedroom and kitchen for owner, plus three-room suite upstairs which could bring in an income of $35 per month. HERE IS A GOOD BUY FOR SOMEONE.

$4750—CLOSE IN, FOR QUICK SALE. FAMILY HOME OF SIX ROOMS in splendid condition. Basement, furnace, garage. Immediate possession.

$4650—JUBILEE DISTRICT. SIX-ROOM SEMI-BUNGALOW. Newly decorated and in A-1 condition. Has a basement, furnace. Immediate possession.

$4500—NEAR OAK BAY. SIX-ROOM SEMI-BUNGALOW. Extra well built, with fireplace. Full cemsnt basement with hot-air furnace and garage. Taxes only $54. Immediate possession.

$4200—COLWOOD. FULLY FURNISHED WHITE SIDING 4-ROOM modern bungalow, just completed. One acre of land. Good location with immediate possession.

$2850—SAANICH. FOUR-ROOM BUNGALOW. CHICKEN HOUSE. WOODSHED. Fruit trees, garage.

$2400—SOOKE COTTAGE OF FOUR ROOMS. MAIN HIGHWAY. CITY LIGHT AND WATER. Immediate possession.

319-20 SCOLLARD BLDG.
Phone B 1012 or E 4514
Evenings: Mr. McCracken, Albion 55X or Mr. Rogers, G 8806

INCOME $110 MONTHLY

James Bay 8-room home with basement and furnace. Newly decorated. Three rooms, nicely furnished, for owner. Taxes $67. Owner has slashed price to

$5800

BRICK HOTEL

32 rooms. Hot-water heating. Netting present owner better than 26% on price of

$21,000

PAGE and SNAPE

1010 BROAD ST. B 1913

RITHET

G 1722

Like a Page Out of "Better Homes and Gardens"

Modern and distinctly different, best describes this stucco residence. Secluded in a lovely garden of rockeries, pools, lawns and shrubs. The floors are oak throughout. All rooms are spacious, with many added features. One bedroom has built-in furniture. The kitchen has everything to make preparation of meals a pleasure. Tiled shower in the bathroom. The rumpus room (25x17) is finished in cedar panelling and has a grand fireplace. Spare bedroom. Coal stoker, copper piping, laundry room. Garage. It is impossible to fully describe this home; it must be seen to be appreciated. Inspection by appointment. EXCLUSIVE. Priced at **$14,000**

OUTSTANDING!

This is really an outstanding home of six modern rooms, plus another bedroom and bathroom unfinished. Entrance hall, large living-room with a grand fireplace, guest-size dining-room, large bright and very modern kitchen. The den is finished in knotty pine. Coved ceilings and tapestry plastering, hardwood floors. This home is spotless. Hot-water heating, copper piping, lovely garden. The owner is including a full-size modern electric range. Quick possession and terms **$12,000**

RITHET CONSOLIDATED LTD. EST. 1871

Member Real Estate Board of Victoria
1117 WHARF ST. PHONE G 1722
Evenings:
Mr. Belcher G 3594 Mr. Lovitt G 4348
Mr. Custance E 7930

THE B.C. LAND

& INVESTMENT AGENCY LTD.

SPECIAL!

FAIRFIELD — Immediate possession. An attractive substantial 4-room semi-bungalow on a large well-kept corner lot near the sea. Large living-room with fireplace, guest-size dining-room, clean bright kitchen and pantry, two lovely bedrooms and 3-piece bathroom. Concealed stairway to three nice bedrooms upstairs. Full cement basement with piped furnace. This house is in excellent condition and, for a quick sale is going for **$6500**

FAIRFIELD—Lovely new 5-room bungalow. All rooms of very good size. Built under the N.H.A. Splendid basement with room for small suite. Located on corner lot, close to the sea. $3,500 cash will handle, balance monthly **$8000**

CITY—Six-room semi-bungalow with full cement basement and furnace. Conveniently located just off Quadra Street, within walking distance of the city. Large living-room, den with fireplace, kitchen and pantry and 3-piece bath. Three large bedrooms upstairs. Owner will sell all or part of furniture if desired. This house is in excellent condition.
Price **$4750**

HIGH QUADRA — Attractive 5-room stucco bungalow on high elevation with nice view. Large living-room with fireplace, 3 bedrooms, large kitchen and nook, with gas range included. Cement part basement. Hot-water heating.
Price **$6600**

Established 1863
922 GOVERNMENT ST. G 4115
Evenings, E 4942

FINANCE CORPORATION

(LOVATT) LTD.
212 JONES BLDG., 723 FORT ST.
OFFICE PHONE G 4159

$5000—FULLY FURNISHED 7-ROOM HOME. Revenue-bearing Suite vacant for owner. Full cement basement. H.A. heating. Terms arranged on this.

$1800 DOWN. OWNER LEAVING THE CITY. FIVE ROOMS ON TOLMIE AVENUE. Almost one-half acre of land. Garden planted, some fruit trees. Approx. three cords of wood and a ton of coal included. Very easy terms. Balance $2,150.

$4600—NICE SIX-ROOM SEMI-BUNGALOW, ONE BLOCK OFF STREETCAR. Full cement basement and garage. Hot-air heating. Laundry tubs. Three-piece bath. Three nice bedrooms upstairs. Terms arranged.

$6000 LOVELY 5-ROOM BUNGALOW. POSSESSION JULY 1. Full cement basement, H.A. heating. Three-piece bath. Garage in basement. Fruit trees, large lot. Fireplace in living-room. Two nice bedrooms. Terms if needed.

$7000—NICE 7-ROOM SEMI-BUNGALOW. Good basement. H.A. heating. Nice entrance hall with a large living-room and dining-room. All fir floors throughout. Four large bedrooms upstairs. Lot 100x113. No garden planted. Separate garage. This is a nice home in a good district. Price includes lines, blinds and three tons of coal. Gas laid on. Terms.

FARMS—CALL AND SEE OUR FINE SELECTION
WE HELP YOU FINANCE

NIGHT PHONES:
G. S. Green G 2117 A. E. Green G 1650
A. A. Bonnell E 2578

OAK BAY SPECIAL

Seven-room family home (or could be easily duplexed), in spotless condition inside and out. Full basement with extra room and toilet. Good furnace with copper coil for heating hot water. Immediate occupancy. Full price only $6,500, and can be handled for **$3000**

CLOSE IN

Neat little four-room bungalow with full basement and garage. This is in A-1 shape and well worth the price of **$3350**

HURRY! HURRY!

Exceptionally well constructed home of six rooms; all on one floor. Living-room, dining-room, kitchen with nook, den and two bedrooms. Full basement with furnace and garage. Choice location with a magnificent view. Act fast on this, as the full price is only **$8500**

LUMBY LTD.

111 Pemberton Bldg. (Up One Flight)
B 1121 Res. Phones G 2382, G 2284

L. M. ROSEVEAR & CO., LTD.

110 Union Bldg., 612 View St. G 6041

VICTORIA

A near-new six-room bungalow, complete and up to date in every way. A1 condition inside and out. Nice garden. Good district. Early possession. Price **$9500**

VICTORIA

A good seven-room family home in the popular Fairfield district. Early possession. Near Beacon Hill Park and sea.
PRICE **$6750**

VICTORIA

A seven-room home in James Bay in spotless condition. Exceptionally low taxes. Early possession **$3450**

SAANICH

A near-new modern stucco bungalow. Five rooms and bathroom. Basement, furnace, garage. Fireplace, oak floors, tile sink, Pembroke bath, etc. Early possession.
PRICE **$5850**

SAANICH

A bungalow, four rooms and bathroom. Nice garden. Early possession. PRICE **$4000**

SAANICH

A four-room bungalow in the Gorge district. Early possession. PRICE **$3250**

PROSPECT LAKE

A summer cottage with good waterfront lot. Immediate possession. PRICE **$1275**

SAANICH

A good six-room home and approximately three acres. Immediate possession.
PRICE **$6000**

L. M. ROSEVEAR & CO., LTD.

110 Union Bldg., 612 View St. G 6041

SWINERTON'S

NORTH QUADRA

Attractive six-room shingle bungalow in good neighborhood on two lots. Has entrance hall, dining room with fireplace, living-room with fireplace, modern kitchen, three-piece bath, linen closet, two bedrooms, also one in basement. Hot-air furnace, laundry tubs, and garage in full cement basement. Nice grounds, 10 apple trees. Taxes only $62. Near schools and transportation. Possession two weeks. Price **$6000**

SWINERTON

AND COMPANY LTD.
EST. 1889
620 BROUGHTON ST. E 7181

PEMBERTON'S

OAK BAY

UPLANDS AREA

WELL-BUILT FIVE-ROOM STUCCO BUNGALOW. Hardwood floors in all rooms. Nice living-room, dining-room, kitchen, two bedrooms, basement, furnace and garage. Lovely location. Lawns and garden. Close to transportation. Owner occupied. Exclusive listing.
Price **$9500**

Please Call MR. STEPNEY
Oak Bay Specialist

Pemberton, Holmes LIMITED

625 FORT STREET G 8124

F. W. MOORE & CO.

CENTRAL—Corner grocery and conf. with nice living quarters. Price **$6300**

GORGE—Brand new stucco bungalow and garage to match. Five rooms. Price **$8500**

QUADRA—Nice six-room house, garden, etc. See this first. Price **$6500**

OAK BAY—Lovely four-room home. Taxes only $32. Priced for quick sale **$4750**

F. W. MOORE & CO.

656 JOHNSON ST., VICTORIA, B.C.
497 BEACON AVE., SIDNEY, B.C.
Phone E 7841 or E 9162

POSSESSION THIS WEEK

COSY 4-ROOM WHITE SIDING BUNGALOW—Living-room with open fire, two bedrooms, kitchen with inlaid linos, breakfast nook, 3-piece bathroom. Vegetable garden, garage and woodshed. Near transportation. Terms **$4500**

INVESTMENT—Apartment house, containing six suites, revenue $119 per month. Taxes $97. Considerable furniture included in the price of **$4750**

Meharey & Co. LIMITED

622 VIEW ST. Phone E 1187

THE YORKSHIRE and Pacific Securities Ltd.

A SNAP

$5500—Five minutes walk from town, this fine house contains two 2-room suites and three rooms for owner. Gas laid on, and hot and cold water upstairs and down. Double plumbing. A real bargain at this price.

$4500—Another splendid revenue producer. This house consists of seven rooms, has a good basement and garage, also living quarters for owner.

PHONE E 7106 737 FORT ST.
Evenings, E 1895

REVENUE

A sound investment. Five rooms for owner with three separate suites that bring in $86 per month. Close in, and in a good residential section. Full price **$6000**

The City Brokerage

1018 BLANSHARD ST. G 5622

FAIRFIELD

FURNISHED

An attractive home on a very pretty street. Six rooms and sunroom with one finished room upstairs and ample space for making two or three more. Excellent full-sized basement with furnace, laundry tubs and garage. Picturesque garden and a fine assortment of both tree and bush fruits. Price includes all furniture with exception of that in two rooms.
On terms **$6500**

Goodsell Realty

323 PEMBERTON BUILDING
Phone, B 2821 Residence, G 5265

A SUBDIVISION PROPOSITION

Saanich Road: six-mile circle. 80 acres. Transportation at the door, City water, light and phone.
Price **$11,500**

Proposed Plan at Office

D. D. McTAVISH

607 FORT STREET E 9814

WELL ESTABLISHED GROCERY BUSINESS

$100,000

ANNUAL TURNOVER
The Buy of a Lifetime!

Newstead Realty

Member Real Estate Board of Victoria
1014 BROAD STREET E 7194

GORGE—Seven-room house. Spacious rooms. Full basement and furnace. Corner lot. Immediate possession. $3,100 will handle.
Price **$5000**

EDWARD SPENCER & Co.

208 SCOLLARD BLDG.
Phone B 2130 Res. Phone G 4667

COMFORT

That is what you buy in this three bedroom home close to Oak Bay Avenue. Automatic oil heating, well kept grounds, close to everything. Ideal location. Immediate possession. Terms arranged at **$6000**

ROMERIL & COMPANY

307 CENTRAL BLDG., View and Broad
PHONE B 1513 Evenings, E 6789

POSSESSION

New modern five-room bungalow. Laundry room.
Price, terms **$6400**

SEAFRONT

1½ acres. Lovely home. Possession end of month.
Terms **$16,000**

GORGE

Immediate possession. Four-room bungalow.
Terms **$4950**

KING Realty

1233 GOVERNMENT ST. B 2131-2
Evenings:
Mr. Turner, E 1373 Mr. Sewell, E 7255
Mrs. Stretton, G 7551

IN THE SUPREME COURT OF BRITISH COLUMBIA
IN PROBATE:

In the Matter of the Estate of DONALD ROSS GALLIE, deceased, late of 562 Sumas Street, Victoria, B.C.

TAKE NOTICE that the above-named Donald Ross Gallie died on the 16th day of February, 1946, at Victoria, B.C., intestate, and administration of his estate was granted to Barbara Alice Gallie out of the Victoria Registry of this Court on the 15th day of April, 1946.

And further take notice that all persons having claims against the above estate are required to send in particulars of the claims, duly verified, to the undersigned, on or before the 29th day of June, 1946, after which date the administratrix will proceed to the distribution of the estate, having regard only to such claims of which she shall then have received notice.

Dated the 5th day of June, 1946.

CREASE, DAVEY, LAWSON, DAVIS, GORDON & BAKER,
Solicitors for the Administratrix,
403 Central Building, Victoria, B.C.

ROYAL JUBILEE HOSPITAL

Victoria, B.C. Incorporated 1890

The Annual Meeting of the Royal Jubilee Hospital will be held in the Nurses' Home, Richmond Road, at 3 p.m. on Thursday, June 27th, 1946.

BUSINESS: To receive the Annual Report for the year ending December 31st, 1945.
Election of four Directors by the Donors and Subscribers to the Hospital.

The following Directors retire and are eligible for re-election: Mrs. E. Sheppard, Mr. G. H. Stevens and Mr. E. C. Pollock.

All donors of the entire sum of $50.00 and upwards, and all subscribers of $5.00 annually are entitled to vote for the election of Directors.

C. MORRISON,
Secretary.

LAND ACT

Notice of Intention to Apply to Lease Land

In Land Recording District of Victoria, and situate in Sooke Harbour, British Columbia.

Take notice that Sooke Development Company Limited of Victoria, B.C., occupation Logging Operators, intends to apply for a lease of the following described lands:

Commencing at the most Southerly corner of Lot "A" of a plan deposited in the Land Registry Office at Victoria, British Columbia, and there numbered 4613, thence on a line bearing N 82° East a distance of four hundred and ten (410) feet to a point, thence on a line bearing N 61° East a distance of three hundred (300) feet to a point, thence on a bearing of N 30° East a distance of fifteen hundred (1,500) feet more or less to an intersection with the Southerly boundary of Foreshore lease, numbered Lot One hundred and eighty-four (184), thence following said Southerly boundary of Lot One hundred adn eighty-four (184) in a westerly direction One thousand (1,000) feet more or less to High Water Mark, thence following the shoreline of said Section Six (6) along High Water Mark to the point of commencement. The whole containing an area of Twenty-three (23) acres, more or less.

SOOKE DEVELOPMENT COMPANY LIMITED
Per FRANK W. WILFERT, President.
Dated Victoria, B.C., May 20, 1946.

50 Wives, Children Aboard Queen Mary On Way To Island

Fifty wives and children of servicemen, destined for Vancouver Island points, will arrive in Halifax Saturday aboard the liner Queen Mary, according to a list received today from the Department of National Defence.

The wives and children listed, and their destinations, are as follows:

Mrs. Betty M. Burley, Alberni; Mrs. Gabrielle English, and James, Campbell River; Mrs. Rosalie Whitley, Cobble Hill; Mrs. Margaret Pombert, and Diana, Crofton; Mrs. Elsie Bell, and Helen, Cumberland; Mrs. Elizabeth Thatcher, and Colin, Cumberland; Mrs. Josephine Goodfellow, and Caroline, Elk Lake; Mrs. Sarah Christenson, and David, Esquimalt.

Mrs. Catherine Cathers, and Audrey, Ladysmith; Mrs. Margaret Bryant, Nanaimo; Mrs. Amerlia Butt, and Norman, Port Alberni; Mrs. Faith Pearson, Andrew and Stephen, Port Alberni; Mrs. Annie Sherreitt, and Douglas, Port Alberni; Mrs. Eileen Boyd, Shawnigan Lake; Mrs. Joyce Jackson, Sydney; Mrs. Margaret Clague, and Ian, 1229 Oscar Street; Mrs. Helen Corby, and Helen, 1315 Vimy; Mrs. Veronica Deans, 2512 Douglas; Mrs. Margaret Clark, and Christine, 1828 Adanac; Mrs. Alexander Kelley, 1172 View.

Mrs. Rita Kitching, 776 Falkland; Mrs. Joyce MacBeth, and James, 3025 Balfour; Mrs. Colina McVeeters, and James, 975 Joan; Mrs. Alma Parker, R.R. 1; Mrs. Irene Rose, and David, 2836 Inez; Mrs. Amy Taylor, 1600 Morrison; Mrs. Hendrika Weston, 2675 Cadboro Bay; Mrs. Peggy Armishaw and child, Nanaimo; Mrs. Emily Hawes, Emily and Kenneth, 2522 Belmont, and Mrs. Phyllis Upward, and Gillian, 2765 Rosebery.

Lieut. (Nursing Sister) Ruth Francess Lett, R.C.A.M.C., 19 Burnside Road, is scheduled to arrive in Halifax June 19, the Defence Department announced.

VANCOUVER (CP) — Proposals of veterans to run a slate of ex-service personnel in civic or other elections have been unanimously condemned by the University of British Columbia command of the Canadian Legion. The motion held that the practice would be hazardous to good will and "not representative of the intention of all veterans."

CJVI

Tonight's Highlights

5.30—Singin' Sam
6.00—Buckingham Newscast
7.00—Bright broadcast; C. Taylor vs. T. Janiro
8.15—Will You Remember
9.30—Waltztime
10.00—Alan Young

DIAL 900

MILL END ROOFING

1, 2 and 3-Ply
SLATE and FELT

CAPITAL IRON & METALS LTD.

1824-1923 STORE ST. G 2434

Pennies Found

At the End of This Small Rainbow!

We pay cash for beer, local wine and soda bottles, and we call for lots of 5 dozen or more.

VICTORIA BOTTLE EXCHANGE

Collectors for Breweries and Wineries
Phone E 0213 640-42 Discovery St.

The New Spring Books Are Coming Daily

OOOOO

There are many outstanding books this season, which we are sure you will enjoy!

OOOOO

DAILY and MONTHLY RATES

4¢ Per Day
15¢ Minimum Charge
90¢ Per Month

DAVID SPENCER LIBRARY

HBC

Read the Newest Books by Favorite Authors . . . Join "The Bay's"

LENDING LIBRARY

RATES:

4c per day
(15c minimum)

90c per month

—Library Mezzanine Floor at THE BAY

DIGGON-HIBBEN LTD. BOOK NEWS!

"THIS NATION CALLED CALLED CANADA"
David B. Harkness $2

"DOCTORS EAST—DOCTORS WEST"
Ed. H. Hume $3.75

"EARTH COULD BE FAIR"
Pierre Van Passen, $4.75

"LORD HORNBLOWER"
C. S. Forrester $3

"CARIBOO ROAD"
Alan Sullivan $3

DIGGONISM: Success has made failures of many men.

DIGGON'S

1200 Block • Govt. St.

ONE MINUTE NEWS ABOUT JOHNS-MANVILLE

USE WIRE BRUSH IN TORTURE TEST

Here's a test that's really tough. In the Johns-Manville Research Laboratory, Asphalt Shingles are placed in a machine which gives them a vigorous scrubbing with a stiff wire brush. This torture test makes sure that the thick surfacing of mineral granules is firmly embedded in the roofing felt.

This is just one of the many tests that Johns-Manville fire-resistant Asphalt Shingles must pass before they are permitted to leave the factory. It is typical of the care that Johns-Manville takes in their manufacture—one of the reasons why J-M Asphalt Shingles give such satisfactory service.

If you are planning a new roof for your home you can get full details on J-M Asphalt Shingles from your nearest Johns-Manville dealer. Why not phone today for colorful, free folder? Asbestos Building Materials Ltd., 707 Johnson Street. Garden 7314.

Advertise in the Times

This Lumber Strike is YOUR Concern!

To Be Informed, Listen to

DATE	CJOR	CKWX	CKNW
Fri.	10 a.m. and 6 p.m.	7 p.m.	8.30 p.m.
Sat.	10 a.m. and 6 p.m.	9.50 p.m.	8.30 p.m.
Sun.	9.45 p.m.	1 p.m.	8.05 p.m.

Sponsored by STUART RESEARCH SERVICE LTD.
Representing 147 B.C. Lumber Operators

Law Of Trespass Stressed In Court

"It's high time people learned to respect the rights of others in the matter of trespass," said Prosecutor Claude L. Harrison in city police court today when an elderly man was fined $10 or three days in jail when convicted of assaulting his neighbor.

Evidence showed that the neighbors had argued over the accused allegedly failing to keep caterpillars on his property under control. When city officials were notified of the nuisance, the defendant walked into his neighbor's garden, and accused him of persecution in notifying the authorities.

In the resulting argument, defendant admitted taking hold of the other man's shoulders, and also refusing to leave his property when asked to do so.

Magistrate Henry C. Hall in fining the accused stated he had no right to trespass and when asked to leave the plaintiff's property should have done so. He said the action of the accused was enough to provoke an assault on him.

I.W.A. May Hold Rally At Macaulay Drill Hall

The mass rally of trekking woodworkers will be held at Central Park at 8 tonight as scheduled if the weather clears, Harold Pritchett, district I.W.A. president, said this afternoon.

If it is still raining, the rally will be held in the drill hall at Camp Macaulay, where the strikers are quartered.

Chairman of the rally will be Alderman Walter Yates.

Other speakers include Garry Culhane, secretary of the Shipyard General Workers' Federation, Darshan Singh and Mr. Pritchett.

25 years doing floor work, sanding and finishing old floors, laying new hardwood of all kinds. Quality workmanship.
V.I. HARDWOOD FLOOR CO.
707 Johnson - G7314
Johns-Manville materials, wholesale and retail.

CHARTER BUSES
at amazingly low rates, as low as 1¢ per mile per passenger.
BLUE LINE TRANSIT LTD.
G-1155

SMASH HITS IN COTTON DRESSES
3.95 to 5.90
Checks and stripes in gingham, seersucker, spuns, and crepes.
DICK'S DRESS SHOPPE

It Pays to Shop at Ray's
MERCHANDISE AT PRICES THAT ALL CAN AFFORD

PACIFIC SHEET METAL WORKS LTD.
Oil and Coal-burning Steel Furnaces — VICTORIA
Steel Septic Tanks — No-Leak Roofs — NANAIMO

NABOB
DE LUXE ORANGE PEKOE
TEA

"Tea as it should be"

7 TOOTH SCUFFLERS
McCormick-Deering Scufflers will pay good returns on any farm or garden where there are row crops to be cultivated. A few on hand. Do not wait.
THOS. PLIMLEY LTD.
VANCOUVER and YATES — G 7161

Howard L. McDiarmid
OPTOMETRIST
COMPLETE OPTOMETRIST SERVICE
Examinations by Appointment
PHONE E 7111
Hudson's Bay Company.

FEED — GRAIN — SEEDS — GROCERIES — HARDWARE
Choose Your POISON!

Here are the new "GREEN CROSS" Insecticides. We have other pest control products of the same efficient family. Ask our advice.
Scott and Peden LTD.
510 CORMORANT ST. — G-7181

Tickle Brothers Meet First Time In 27 Years Here

Two brothers who left Cumberland, Eng., following service in the last war, one to come to Victoria and the other to Johannesburg, South Africa, met again for the first time in 27 years, when James Tickle arrived here Thursday, on a flying visit to his brother, William F. Tickle, leader of the Empress Hotel orchestra.

An "adventuresome spirit," led James to the land of "low taxation, lots of money and wonderful climate," in 1920 while a desire fostered in his geography classes, to see Esquimalt, brought William here in May of 1914. A third brother is a headmaster in Cumberland and all three are hoping for a reunion. They were last together after returning to England from service with the forces in the First Great War.

EASY MONEY

Director of a department store in Johannesburg, Mr. Tickle says there is no unemployment problem in South Africa, with rich finds in the gold fields, where "money is made hand over fist." He feels it has the greatest possibilities of any country."

"We didn't know there was a war on, beyond the fact that the boys were away. We had no rationing except of petrol," said Mr. Tickle. "We had a very high percentage of boys in the armed forces on the basis of population."

There are blue skies for six months of the year and no rain throughout the summer in Johannesburg, a city of 600,000 he said, while the climate of Durban on the east coast is subtropical. The houses don't need heating systems, he added. Air travel has brought the rest of the world and South Africa very near according to Mr. Tickle, who said he left Leopoldville in the Belgian Congo at 11 Monday morning, and landed at LaGuardia airfield in New York, Wednesday morning at 9.

Mr. Tickle paid tribute to the work of Canadian nurses who helped South Africa out during the war, staffing military hospitals. "They did a marvelous job," he said.

Mr. Tickle expects to leave Victoria next week to continue east on business.

Town Topics

A policeman on the beat, Constable A. Powell, disturbed burglars attempting at 1.20 this morning to break into Club Sirocco, View Street. A door on the west side of the building showed signs of being jimmied.

Visitors to the City Hall Thursday included Reeve D. D. Chapman, Councillor J. R. Jenkins and Municipal Clerk D. Vandecasteyen, of North Cowichan. They were investigating the Victoria system of dumping garbage in the sea with a view to adopting the same practice.

Date of trial of George Paton and Charles Brown on a charge of breaking and entering the Crystal Spring Soda Water Company plant, Richardson Street, will be set in city police court next Tuesday. Paton was represented by J. B. Clearihue, K.C., when he appeared with Brown in court today.

Mark Parfitt was fined $35 in city police court today when he pleaded guilty to a dangerous driving charge resulting from an accident at Fernwood Road and Pandora Avenue June 11. In Saanich court Thursday, Holland Bate was fined $30 and his driver's license was suspended for one month when he pleaded guilty to a similar charge.

Mrs. Rose Muir was fined $35 when she pleaded guilty in city police court today to two charges of increasing rent and accommodation of two suites at 821 Princess Avenue, between June 15 and Nov. 1, 1945, without first obtaining permission from the Wartime Prices and Trade Board. The landlady also was assessed $2.50 costs on each of the charges.

Police have been requested to locate Mabel Jean Clark, 15, daughter of Mr. and Mrs. E. E. Clark, 641 Chatham Street, reported to have been missing from her home since about midnight June 4. When the girl left home she was said to have been wearing a white coat, white shoes, no stockings, and a cherry red suit. She has light brown hair, is five feet three inches in height, weighs 110 pounds.

Firing practice will take place from Victoria defences between 8 a.m. and 6 p.m. on any or all of the days between June 16 and 20 inclusive, Lt.-Col. A. O. Hood, commanding officer of West Coast Fixed Defences, R.C.A., warned today. The danger area will be the shoreward side of a line from Albert Head to a point 5,000 yards southeast of Race Rocks, including the passage between Race Rocks and Bentinck Island.

Victoria Normal School Holds Graduation Banquet

Jack Haynes, Elaine North, David Moir.

Left to right: Margaret Morrow, Larry Miller, Dorothy Millner.

Five hundred attended the graduation dance at the Empress Hotel, staged by students of the Victoria Normal School, Thursday evening.

With a graduating class of 83, there were 165 friends and teachers at the banquet which preceded the dance.

H. L. Campbell, chief inspector of schools, was guest speaker at the banquet. A toast to the Department of Education was proposed by Alan Roper, a returned veteran, to which Mr. Campbell responded.

Miss Margaret Morrow of Glen Lake, who is one of the more prominent athletes at the school, proposed a toast to the teaching profession which was responded to by B. C. Gillie, president of the B.C. Teachers' Federation.

Miss Dorothy Milner of Creston, won the Dr. V. L. Donton Memorial award for all-around proficiency and was also one of the Strathcona Trust award winners. Others in the latter category were Miss Grace Brock and Frank Mitchell. H. O. English, principal of the Normal School, made the presentations.

David Moir, student representative on the B.C. Teachers' Federation, was valedictorian.

Dudley Wickett participated in the musical program, singing two solos, and Miss Shirley Piper played piano numbers. The Glee Club sang several selections.

8 School Building Projects To Go Before Ratepayers

With a view to submitting the necessary by-laws to the ratepayers of the four municipalities of Greater Victoria in December, the Greater Victoria School Board, and its building program committees, are hard at work drawing up plans and specifications for eight school building projects, J. F. K. English, municipal inspector of schools, said today.

These eight projects, it is hoped, will be built in the area over a five-year period and it is felt by the school board that "if these needs can be met now that the building needs of Greater Victoria will be taken care of for many years to come, provided proper maintenance work on present buildings is continued," Mr. English said.

The eight projects under consideration are as follows:

1. Additions to Victoria High School, including technical-vocational training shops and a new gymnasium.

2. The remodeling of Central Junior High School, which will mean demolishing the west building and the annexes, and making extensive additions and renovations to the east building.

3. A new Junior High School for Oak Bay.

4. A new Junior High School for the northwestern district of the city and Saanich.

5. A new Junior High School for the northeastern district. These two will be smaller schools designed to accommodate pupils in Saanich and the northern part of the city.

6. Home economics and industrial arts accommodation at Esquimalt.

7. Several additions to elementary schools in the inner wards of Saanich.

8. A new primary school in the James Bay district.

Sooke Man Loses Leg Aboard Boat

R. E. Fitton, R. R. 2, Sooke, who lost his left leg five inches below the knee, in an accident aboard a fish packer at the Western Fish Wharf, Yates Street, late Thursday afternoon, was reported to be in satisfactory condition at Jubilee Hospital today.

Police said Fitton's leg was caught in the drive shaft of the fish packer C. F. Todd.

He was rushed to hospital by C. & C. ambulance and attended by Dr. T. W. A. Gray.

Blair Funeral

Funeral service was held Thursday from Hayward's for William A. Blair, pioneer wholesale grocer of the west, who passed away Tuesday after a lengthy illness. Rev. Hugh A. McLeod officiated. W. F. Stewart, Vancouver, represented W. P. Riley, president of Western Grocers Ltd., and George A. Mowat, the H. H. Cooper Co. of Edmonton, Alta. Honorary pallbearers were: A. S. Steen, A. S. Drummond, J. A. Snell, S. E. McMillan and C. A. Hislop. Active pallbearers were: H. P. Gibson, A. R. Thompson, J. A. Talbot, J. McKibben, J. V. Cook and H. C. Cowdry. Cremation took place at Royal Oak.

Should I.W.A. children suffer, while big business prospers. ***

Labor Lack Slows Work On Hospital

Shortage of plasterers and bricklayers is slowing work on the new Department of Veterans' Affairs hospital on Richmond Road, it was learned today, and the structure is not likely to be completed until late in the fall.

The big veterans' hospital, which will hold 220 beds, originally was scheduled to be finished about September.

When complete, the hospital will accommodate Vancouver Island war veterans now being treated in Shaughnessy Hospital in Vancouver, St. Joseph's and Royal Jubilee Hospitals in Victoria and Gordon Head military hospital. It will handle every type of case, and will have the most modern equipment and the best personnel available, according to the Veterans' Affairs Department.

Due to the fact Camp Thunderbird at Glinz Lake will only accommodate 60 persons at one time, those members of the Y.M.C.A. So-Ed Club who get their applications in now for the June 29 and 30 and July 1 camping period have the best chance of being accepted. Application forms are available at the "Y" desk and they must be in by June 24. Buses leave the Vancouver Island Coach Lines Depot at 2.30 and 6 on the afternoon of June 29 and return from Glinz Lake at 8 on the night of July 1.

NEW HIT TUNES By DECCA at FLETCHER'S

Popular DECCAS at 59c
ATLANTA, G.A.; COAX ME A LITTLE BIT—Andrew Sisters.
AMADO MIO; SNAP YOUR FINGERS—Dick Haymes.
PERDIDO; J.D.'s JUMP — Jimmy Dorsey and his orchestra.
SHOO FLY PIE AND APPLE PAN DOWDY; GIVE ME THE MOON OVER BROOKLYN—Guy Lombardo and his orchestra.
I'M ALWAYS CHASING RAINBOWS; MAKE BELIEVE — Guy Lombardo and his orchestra.
HOW DEEP IS THE OCEAN?; EASTER PARADE—Guy Lombardo and his orchestra.
WOULD YOU?; PERSONALITY — Bing Crosby.
YOU ARE TOO BEAUTIFUL; HOW DEEP IS THE OCEAN? — Dick Haymes.
PATIENCE AND FORTITUDE; RED RIVER VALLEY — Andrew Sisters.
FUNICULI FUNICULA; CIRIBIRIBIN—Carmen Cavallero, piano.
THE COCONUT SONG; TAKE CARE — Guy Lombardo and his orchestra.
DAY BY DAY; PROVE IT BY THE THINGS YOU DO—Bing Crosby.
PUT THAT RING ON MY FINGER; THE WELCOME SONG—Andrew Sisters.
DON'T WORRY 'BOUT THAT MULE; BUZZ ME — Louis Jordon and his orchestra.
SWEET LEILANI; BLUE HAWAII —Bing Crosby.
MEXICALI ROSE; SILVER ON THE SAGE—Bing Crosby.
TUMBLING TUMBLEWEEDS; THE SINGING HILLS—Bing Crosby.
DID YOUR MOTHER COME FROM IRELAND?; WHERE THE RIVER SHANNON FLOWS — Bing Crosby.
PAPER DOLL; I'LL BE AROUND —Mills Brothers.
THE BELLS OF ST. MARY'S; I'LL TAKE YOU HOME AGAIN KATHLEEN—Bing Crosby.

Personality DECCAS at $1
GIVE ME THE SIMPLE LIFE; IT'S THE TALK OF THE TOWN—Bing Crosby.
GIVE ME A LITTLE KISS, WILL YOU, HUH?; OH! WHAT IT SEEMED TO BE — Dick Haymes and Helen Forrest.
MIGHTY LAK A ROSE; THE SWEETEST STORY EVER TOLD—Bing Crosby.
PISTOL PACKIN' MAMMA; DON'T FENCE ME IN—Bing Crosby with the Andrew Sisters.
CORNISH RHAPSODY, Parts 1 and 2—Victor Young and his concert orchestra.
SIOUX CITY SUE; YOU SANG MY LOVE TO SOMEBODY ELSE—Bing Crosby.
WE'LL GATHER LILACS; I'LL BE YOURS—Bing Crosby.
THE GYPSY; ONE-ZY TWO-ZY—Hildegarde, Guy Lombardo and his orchestra.
I CAN'T BELIEVE THAT YOU'RE IN LOVE WITH ME; I CAN'T BEGIN TO TELL YOU — Bing Crosby.
TICO-TICO; LERO LERO — Ethel Smith, organ.

Personality DECCAS at 80c
WHEN THE ONE YOU LOVE; E-BOB-O-LEE-BOB — Charlie Barnet and his orchestra.
CEMENT MIXER; MADAME BUTTERBALL—Charlie Barnet and his orchestra.
HEY! BA-BA-BA-BOP; SLIDE, HAMP, SLIDE — Lionel Hampton and his orchestra.
BEULAH'S BOOGIE; MILLION DOLLAR SMILE—Lionel Hampton and his orchestra.

LISTEN in COMFORT
Our new Record Rooms are now ready for your convenience. All the latest listening aids — complete privacy.

RECORDS by MAIL
Our Record Mailing Department is at your service. Mark off any Records in this Advt., and we will mail them by return—safely, and without extra charge.

FINE FURNITURE
Our whole Fourth Floor is devoted to the display of exclusive pieces of finest Furniture by famous designers.

FLETCHER'S
4 FLOORS at 1130 DOUGLAS

David Stock Wins Leader Award At Victoria High

David Stock, who has been president of the students representative council at Victoria High School during the past year was awarded the Leader Cup at the prize-giving ceremonies at the high school this afternoon.

He is the son of Mr. and Mrs. P. A. Stock, 3143 Cedar Hill Road. He attended public school at Oaklands and maintained a high scholarship standing with many extra-curricular acttivities at high school.

Other awards presented during the ceremony, which was attended by Col. F. T. Fairey, deputy minister of education, included:

The Hamilton Smith Cup and Hocking Cup to the senior girls' basketball team, Patsy Yeamans, captain.

Senior champion in track and field, Elaine Barry. Intermediate championship, Audrey Lock; junior champion, Norah McNeill.

Tennis champion, Waverly Natchan; badminton champion, Waverly Natchan.

The school swimming team won the Sir Edward Beatty trophy.

Big Vs and bars for hockey to Marilyn Grant, Joyce Bradshaw, Bindo Sundher, Shirley Essler, Norah Smith, Jeto Manhas, and Mae Aikens.

Small Vs in hockey, to Dorothy Fennell, Harbans Dillon and Basso Sundher.

Basketball—Big Vs and bars to Margaret Creasy, Elaine Barry, Shirley Essler and Patsy Yeamans.

Basketball—Small Vs to Helen Pettigrew, Lorna Latham, Jean Kerr, Myrna Haggart, Jean Mills, Joyce Bradshaw, Joan Booth, Connie Armstrong, Mae Aikens, Catherine Kennedy, Leona Hulme, Lenora Foster, Jeto Manhas, Binto Sundher and Dorothy Fennell.

Badminton—Small Vs to Waverley and Marion Matcham.

Volley ball—Small Vs to Waverley Matcham, Glenna Pipes Jeto Manhas and Lydia Leung.

Swimming—Big V and bar to Arleen Smyth, Lorna Lee, Jean Snape and Jean Mills.

Swimming—Small Vs to Diana Nixon, Norah McNeill and Jean Kerr.

Tennis — Big V to Waverley Matcham and the small V to Marion Matcham.

Track and field—Big V to Elaine Barry and small Vs to Mary Burchett, Dot Millard, Sue Raybone, Shirley Hamilton, Mary Rittich, Jean Kerr, June Sproule, Audrey Lock, Stella Rumsby and Nora McNeill.

Stella Rumsby broke the junior girls' broad jump record with a jump of 15 feet 1 inch. Former record was 14 feet 5 inches.

In boys sports, House 3 was champion on track day with 109 points, House 1, second, with 105; and House 2, third, with 71 points.

. . . Awarded Leaders Cup.

Senior boys' champion was Tom Joyce with 21 points, intermediate champion, Ron Castner and junior champion, Dennis Crees.

P. Leune got the championships in both tennis and table tennis.

House 1 won the house champions' rugby; soccer was House 3, and basketball House 1.

Rugby—Large V and bar went to Tom Joyce, Allan Wallis and Don Smythe.

Soccer — Large V and bar to N. Wylie and Ron Coates.

Swimming—Large V and bar to Peter Salmon, Richard Bowden and Rod Nixon.

Rugby — Large V to G. Murdoch, J. Robertson, P. Donald, J. Rickerby, John Ciceri, John Dobbie, Jim McKellar, Harry Millard, R. Lott and R. Lea.

Soccer—Large V to H. Thompson, D. McKinnon, R. Singh, R. Ross, H. Tooby, R. Louis, R. Erickson, V. Keating, D. Henderson, S. McInnes, H. Fong.

Basketball — Large V to L. Booth, Tom Joyce, Ron Castner, Jim McKeller, Bernard Anderson, Gordon Ellis and Howard Tooby.

Swimming — Large V to Ken Hurn.

Rugby—Small Vs to G. Henderson, G. Pynn, C. Porter, D. Crees, R. Lewis, G. McInnes, J. Ciceri, D. Ciceri, B. Bartlett, R. Castner, John Dobbie, J. Bell, B. Anderson, L. Bruce, V. Ramsay, K. Coverdale, W. Jones.

Soccer—Small Vs to G. Hawkins, D. Elliott, P. Leun, L. Obert, G. Peterson, K. Lea, G. Murdock, R. Martyn, S. McInnes, J. Nark, H. Millard, R. Lott, J. McKellar, D. Stock, A. Miller, R. Shandley, S. Mawdsley, F. Gay, F. Bevis, D. Kidd, G. Bennett, G. Dickson, H. Brisco and G. Bracewell.

Basketball—Small V to B. Stinson, G. Harper, B. Anderson, G. Bamford, D. Corry, L. Booth, J. Dobbie, R. Barclay, R. Castner and J. Canova.

Swimming—Small V to D. Lee, D. Potts, D. Stewart and W. Langford.

During the year, House 3 won the general sports competition with 42 points.

Help Speed Your Bus and Street Car Service
Get your tickets and change from
B. C. ELECTRIC Guides

FISH AND CHIPS
M-MM-MM These are GOOD!
Yes, sir, they are the "Finest on the Island" Try some—treat your friends and family today.
JAMES BAY
FISH & CHIP CAFE
146 SUPERIOR ST. B 2615

June Bride Suggestions!
Streamlined Electric Toasters 8.95
Automatic Electric Irons 10.95
Murphy Electric
G 1713 751 Yates

Melon Thieves Fail

Four youths are believed by police to be responsible for the breaking of five by six-foot plate glass window in an attempt to steal watermelons from Mercer's Grocery, 1004½ Russell Street, late Thursday night.

A nearby resident heard the glass break and saw the figures of three or four young men running.

Police investigating found the window cracked and a large section pushed in. A long stick had been stuck into a melon inside the store.

A building permit was issued today to L. A. McCauley to build a duplex at 2602-4 Graham Street, costing $6,500.

CEDAR CHESTS
New Shipment, Just Arrived
38.50 to 81.00
HOME FURNITURE COMPANY
On Fort Street, Above Blanshard

USED TIRES
We Have a Few GOOD USED TIRES on Hand
In Sizes 600x16 - 550x16 - 525x16
JAMESON MOTORS LTD.
Phone G 1161 HUDSON—STUDEBAKER—HILLMAN 740 BROUGHTON ST.

FOR FATHER'S DAY!
1,000 SMART TIES!
Latest handsome designs, plain colors, polka dots ..... 49c to 1.95
THE "WAREHOUSE"
1120 DOUGLAS STREET 2 STORES 1110 GOVERNMENT STREET

Bonds

(By T. H. Burns & Co. Ltd.)

	Bid	Asked
Dom. of Canada 4½% 1959	108.25	109.00
1st War Loan 3¼% 1952	105.00	105.75
1st Victory Loan 3% 1951	105.25	106.00
9th Victory Loan 3% 1966	104.37	105.10
Dom. of Canada 3% Perp.	103.37	104.25
British Columbia 2½% 1966	99.75	101.00
Manitoba 4% 1936	104.25	105.75
Saskatchewan 6% 1952	112.50	114.50
City of Victoria 3¾% 1972	105.00	106.50
City of Vancouver 5% 1969	133.50	—
Asso. T. and T. 5½% 1955	114.50	116.00
B.C. Power 4% 1965	102.50	—
Calgary Power 5% 1964	104.50	106.50
C.P.R. 2½% 1951	105.00	106.50
Con. Paper 5½% 1961	111.00	112.75
Inter. Power 6% 1957	118.50	—
McMillan Export 4% 1965	103.00	105.00
Canadian Vickers 6% 1947	111.00	—
Van. Isl. Transport 4% 1955	96.50	99.00
Winnipeg Electric 3¾% 1971	102.00	103.50

— You can help settle the strike. Instruct your M.L.A. to demand government action. ***

A. E. AMES & CO.
LIMITED
INVESTMENT SECURITIES
NEW YORK VANCOUVER WINNIPEG
MONTREAL TORONTO LONDON, ENGLAND
Union Building, 1203 Government St., Victoria Telephones: E 4171-2-3

MARA, BATE & CO. LTD.
UNBIASED INFORMATION
FINANCIAL POST CORPORATION SERVICE
Stocks and Bonds — Prompt and Efficient Service
612 FORT STREET PHONE E 7124

For . . . GENERAL INSURANCE and
NATIONAL HOUSING ACT LOANS
JOHN S. BOORMAN
Phone 313 Central Bldg. BOORMAN INVESTMENT CO. LTD. E 2132 Victoria, B.C.

Anglo Canadian Telephone Co.
Announce the Redemption of
5½% Cumulative Preferred Stock
$50.00 Par Value
at $55.00 per Share and Accrued Dividends to Aug. 1, 1946
HAGAR INVESTMENTS LTD.
STOCK BROKERS and BOND DEALERS
PHONE: G 4121-2-3 VIEW at BROAD

Toronto Unlisted

(By H. A. Humber Ltd.)

	Bid	Asked
Advance	16	20
Bralorne	8	9
Cassidy	17	21
Columbiarte	19	22
Craibbe	37	42
Croydon	8	11
Dextry	60	70
Donrand	7	10
Gotham	—	20
Harpers	5	7
Kamiac	50	54
Lake Expanse	13	16
Lasalle	23	26
Lavalle	9	12
Louvre	6	8
Lassie	33	37
Mate	9	12
Norcourt	12	15
Ortona	8	10
Rand Malartic	11	14
Redwood	11	14
Regina	6	8
Rich Group	13	16
Santiago	46	50
Sunbear	9	12
Tiffany	7	10
Trojan	20	25
Waldora	14	18
Salmita	40	45

Cariboo Up .15 Only Mine To Rise

VANCOUVER (CP)—Trading on this morning's session at the Vancouver Stock Exchange today showed a downward trend in mines with oils and industrials remaining unchanged.

Only mine up was Cariboo 15 to 3.60.

Vancouver Averages:
20 golds ..... 77.94, off 0.24
10 base metals 122.05, off 1.12
15 oils ..... 94.45, off 1.65

(By Mara, Bate & Co. Ltd.)

OILS—	Bid	Asked
Anaconda	9¼	9½
Anglo-Canadian	108	109
C. and E. Corp.	210	215
Calmont	33	35
Commoil	32	—
Commonwealth	45	50
Dalhousie	38	40
Foothills	140	—
Highwood Sarcee	7	8
Home Oil	315	320
Mercury	8¼	8½
McDougall Segur	7	8
Mill City	6	—
Model	18	20
Okalta	46	49
Pacific Pete.	83	—
Royal Canadian	3¼	3½
Royalite	18	18½
Vandra	13½	15
MINES—		
Bayonne Cons.	22	23
Bralorne	1410	1425
Bridge River Con.	13½	14
Do. Extension	14	16
Cariboo Gold	360	365
Congress	13½	15¼
Dentonia	52½	57¼
George Copper	16	18
Golconda	22	—
Grandview	23	28
Grull Wihksne	14½	15
Hedley Mascot	184	185
Island Mountain	185	200
Kootenay Belle	11½	14
Minto	6½	—
Pacific Nickel	18	19
Pend Oreille	—	380
Pioneer Gold	540	—
Premier Border	8½	9
Premier Gold	260	264
Privateer	63	65
Quatsino Copper	17	19
Red Hawk	10	11
Reeves McDonald	150	160
Rene Gold	15½	17
Salmon Gold	18	19
Sheep Creek	128	—
Silback Premier	—	170
Surf Inlet	87	95
Taylor Bridge	70	75
Taku River	123	125
Wellington	—	8
P.E. Gold	—	100
B.C. Tur	180	185
Capital Estates	815	825
Coast Breweries	—	350
Powell River	32	32½
United Distillers	25	30

London Market

LONDON (Reuter) — Despite several spasms where prices tended to ease both the day and the week saw the stock market closing firm.

This in particular applied to industrials. Individual leaders have been prominent and such groups as breweries and tobaccos were also well supported.

The gilt-edged market received good but unobtrusive support.

British stock closings: Austin Motor A 41s 10½d, Babcock & Wilcox 66s, Boots Pure Drug 60s 7½d, Central Mining £26¼, Consolidated Goldfields 96s, Courtaulds 58s 3d, Crown Mines 135s, De Beers £2, East Geduld £10 7-16, Hudson's Bay Co. 107s 6d, London Midland Railway £27½, Metal Box 102s 6d, Mexican Eagle 15s, Mining Trust Ltd. 12s 3d, Rand Mines 131s 3d, Spring Mines 14s 9d.

VANCOUVER (CP) — One of the finest yachts built on Canada's Pacific coast, the 65-foot Spirit, new flagship of the Vancouver yachting fleet, will be launched here tonight by Commodore H. A. Jones, R.V.Y.C., and christened by Mrs. Jones.

Golds Issues Close Higher

TORONTO (CP)—Trading action in cheaper gold issues picked up smartly in the afternoon session of the Toronto exchange today and there was sufficient strength in higher-price golds to give the group a higher close. Base metal and industrial stocks closed up on lighter volume. Western oils showed little net change.

Toronto Index:
20 industrials ..206.97, up .36
20 golds ..... 122.39, up .16
10 base metals 101.62, up .22
15 western oils ..26.63, off .65
Total sales, 1,421,000.

(By A. E. Ames & Co.)
June 14, 1946, 9 a.m.

	Bid	Asked
Aluminum pfd.	26¾	27
Ashdown Hardware A	16	16¼
Beatty Bros. A	49	49¾
Bell Telephone	211	214
B.A. Oil	28	28¼
B.C. Power A	33	34½
Bralorne	13¾	14
Brazilian Traction	22¼	22¾
Burlington Steel	13½	14
Canadian Breweries	25¼	25¾
Canadian Pacific Railway	22¾	22¾
Canada Steamship pfd.	51	52
Con. M. and S.	100½	101
Con. Paper Corp.	20¼	20¾
Ford Canada A	26¾	27
Imperial Oil	14½	14¾
Imperial Tobacco	15½	15¾
Inter. Metal Indus. 4½% pfd.	104½	105
Do. A	32¼	32¾
Inter. Nickel	43½	44
Inter. Petroleum	18¼	18¾
Laura Secord Candy	21½	21¾
Lobiaw Groc. A	33	33½
McColl-Frontenac com.	24¾	25
Do. pfd.	106	107¼
Montreal L. H. and P.	19¾	20¼
Montreal Locomotive	21½	21½
Noranda	66	66¼
Page Hersey Tubes	32½	33¾
Powell River Co.	31	32
Russell Industries	15½	16
Sicks Breweries	14	14½
Southam Co. Ltd.	—	31½
Steel of Canada	91	92
Union Gas	11¾	12
Privateer A pfd.	63	65
Hiram Walker G. and W.	141	143
Geo. Weston com.	35	36
Bank of Montreal	26½	26¾
Royal Bank	25½	25¾
Canadian Bank of Commerce	23¾	24
Dominion Bank	29¼	29¾

(By Hagar Investments Ltd.)

	Bid	Asked
Arntfield	.29	.29½
Astoria Bourlamaque	.43	.46
Aubelle	.65	.66
Aumaque	.87	.89
Aunor	5.15	5.25
Bagamac	.31	.31½
Bear Exploration	1.63	1.66
Beatty	1.30	1.34
Beaucourt	.65	.68
Bidgood Kirkland	.27	.28
Bobjo	.19	.20
Boycon	.21	.23
Bralorne	14.00	14.20
Broulan	.51	.53
Buffalo Ankerite	6.10	6.25
Buffalo Canadian	.30	.31
Campbell Red Lake	3.40	3.45
Castle Trethewey	1.70	1.74
Canadian Malartic	.90	.95
C. and E. Corp.	2.18	2.20
Central Patricia	2.40	2.50
Christopher	2.25	2.30
Citralum	.15½	.16
Coin Lake	.57	.60
Colomac	.92	.95
Croinor	1.45	1.50
Cons. Smelters	101.50	103.00
Cochenour Willans	3.25	3.40
Conwest	1.28	1.33
Dome Mines	26.00	27.00
Dominion	1.90	1.95
Duquesne	1.30	1.32
East Malartic	2.10	2.12
East Sullivan	3.55	3.60
Elder	.91	.92
Eldona	.73	.75
Falconbridge	4.90	4.95
Francoeur	.50	.53
Giant Yellowknife	7.40	7.45
Gods Lake	.79	.80
Goldcrest	.45	.47
Golden Arrow	.43	.46
Golden Gate	25½	27½
Golden Manitou	2.60	2.65
Harker	.18	.20
Harricana	.36	.37
Hardrock	1.81	1.85
Hasaga	1.70	1.79
Heva Cadillac	.47	.48
Hollinger	14.25	14.35
Home Oil	3.10	3.25
Homer	.21	.22
Hosco	.57½	.58
Howey	.45½	.46
Hudson Bay Mining	45.50	46.25
Indian Lake	.75	.78
Inspiration	1.01	1.05
Inter. Uranium	1.28	1.30
Jacknife	.22	.24
Jason Gold	.48	.49
Joliet Quebec	.95	1.00
Kerr Addison	—	14.50
Kirkland Lake	1.90	1.95
Labrador	7.80	8.10
Lake Duf.	.84	.86
Lakeshore	19.00	—
Lamaque	7.10	7.20
Leitch Gold	1.41	1.44
Little Long Lac	2.37	2.42
Lingman Lake	1.11	1.15
Louvicourt	1.50	1.57
Lynx	.28	.30
Madsen Red Lake	3.83	3.90
Macassa	3.70	3.80
Marcus	1.12	1.15
Malartic Goldfields	2.55	2.60
McIntyre	68.25	69.00
McKenzie Red Lake	1.20	1.22
McLeod Cockshutt	2.37	2.42
Moneta	.74	.76
Negus	5.90	5.95
Nipissing	3.80	4.00
Normetal	1.93	1.95
Northern Canadian	.90	.95
Noranda	66.00	66.50
Norseman	.15	.19
Okalta	.46	.50
O'Brien Gold	2.32	2.35
O'Leary Malartic	.22	.25
Omega	.28	.30
Pamour Porcupine	1.90	1.93
Pandora	.22	.24
Paymaster	.72	.74
Perron Gold	1.45	1.50
Pickle Crow	3.60	3.65
Porcupine Reef	.42	.44
Powell Rouyn	1.00	1.10
Premier Gold	1.98	2.10
Preston	2.35	2.40
Queension	.85	.90
Quemont	17.60	18.00
Regcourt	.29	.30
San Antonio	4.90	5.00
Senator	.90	.93
Sheen Creek	1.30	1.33
Sherritt Gordon	2.72	2.74
Sigma	13¾	14½
Siscoe Gold	.25	.26
Sladen Malartic	.72	.74
Steeprock	2.45	2.50
Sullivan	2.45	2.47
Sylvanite	3.00	3.05
Teck Hughes	4.10	4.20
Toburn	1.55	1.65
Trans. Cont. Resources	1.35	1.40
Upper Canada	2.75	2.80
Ventures	12.00	12.00
Waite Amulet	4.30	4.40
Wright Hargreaves	4.75	4.90
Wasa Lake	1.13	1.16

Profit Cashing On Timid Market

NEW YORK (AP) — Selected steels, rubbers and special issues attracted further buyers in today's stock market while associated rails and recent industrial sprinters were intimidated by light profit cashing.

From the start selling was about as timid as bidding and the ticker tape frequently was at a standstill.

Dow Jones averages closed today as follows:
30 industrials ..210.36, off .20
20 rails ..... 68.02, off .29
15 utilities ..... 42.83, off .12
65 stocks ..... 78.79, off .16
Total sales—980,000.

(By H. A. Humber Ltd.)

	Closing Bid
Allied Chemicals	511
American Can	106-4
American Locomotive	20-5
American Tobacco	94-2
American Smelter	67-4
American Tel. and Tel.	167-6
American Woolen	66-1
Anaconda Copper	41-6
Atchison Topeka	113-4
Atlantic Refining	46
B. and O. Railway	39
Baldwin Locomotive	44
Bendix Aviation	49-2
Bethlehem Steel	111
Boeing Aircraft	38-4
Borden	34-2
Borg Warner	59-4
Briggs Mfg. Co.	50-4
Case, J. I.	84-4
Canadian Pacific Railway	21
C. and O. Railway	65-1
Chrysler	130
Con. Edison	34
Cont. Can	72
Crown Zellerbach	46-7
Crucible Steel	52
Curtiss Wright	5-1
Douglas Aircraft	88
Du Pont	225
Erie Railroad	18-7
General Foods	51
General Electric	42-7
General Motors	72
Granby Copper	10
Goodrich, B. F.	74
Goodyear Tire	67-4
Great Northern	63-4
Great West Sugar	31
Homestake Mining	48-4
Howe Sound	49
Hupp Motors	3-4
Inter. T. and T.	24-7
Inter. Nickel	39-7
Kennecott Copper	56-4
Loew's Theatre	37-6
Montgomery Ward	43
Nash Kelvinator	23-5
New York Central	27-6
North American Aviation	14-2
Northern Pacific	33-3
Packard Motors	9-7
Pan American Airways	12-5
Pennsylvania Railroad	41-7
Pepsi-Cola	34-4
Phillips Pete.	73-4
Pullman	65-5
Radio	15-7
Republic Steel	2-2
Safeway Stores	33
Schenley Distillers	88-3
Shell Union	43
Standard Oil New Jersey	68-7
Sears Roebuck	43-7
Southern Pacific	68-4
Southern Railway	67-4
Sperry Corp.	[illegible]
Studebaker	36-7
Texas Corp.	47-6
Texas Gulf	18-4
Union Oil California	37
Union Pacific	138-4
United Aircraft	39-7
United Gas and Improvement	27-2
U.S. Rubber	70-4
U.S. Steel	89-1
U.S. Smelting	70
Warner Bros.	27-5
Westinghouse Electric	94-3
Western Union	38-5
Woolworth	42-[illegible]
Zenith Radio	37-4
American Waterworks	22-4
Armour, Ills.	13-2
Greyhound	48-6
Youngstown, Sheet	70-6

Vancouver Man Joins Hagar & Swayne Organization

Mr. Dennis Hagar, of the firm fo Hagar & Swayne, announces the addition to the staff of Mr. William J. Clark, formerly of Vancouver. Mr. Clark joins the organization to take charge of the insurance department, including automobiles, fire and marine insurance. Mr. Clark has just been released from the R.C.A.F. and from two and one-half years as prisoner of war in Germany. Before the war he was for 10 years in the insurance business in Vancouver. ***

For expert PROPERTY MANAGEMENT
S-8
The YORKSHIRE
737 FORT STREET
Empire 7106

Grain

WINNIPEG (CP)—Rye futures prices on the Winnipeg Grain Exchange advanced the full five-cent limit today at midsession and retained the price at the close of the day's trading.

(By H. A. Humber Ltd.)

Rye—	Open	High	Low	Close
July	283-2	287-5	283-2	287-5
October	244	249	244	249
December	233-4	238	233-1	238

Cash Grain Close
Oats—No. 2 cw. 81-4, track 81-4
Barley—No. 3 cw. 64-6, track 64-6
Rye—No. 2 cw. 286-5, track 287-5.

CHICAGO (AP)—All deliveries of oats moved to ceilings at times today on moderate local buying. For the first time in more than 25 years wheat futures were not quoted. Trading in rye also was suspended. Distant deliveries of corn and barley were bid at ceilings.

(By H. A. Humber Ltd.)

	Open	High	Low	Close
Oats—				
August	87-6	88	87-5	88
November	81-4	88	87-5	88
March	88	88	88	88
Corn—				
January	—	—	—	146-4
March	—	—	—	146-4
Barley—				
November	—	—	—	135-4
March	—	—	—	135-4

Leaders Show Little Strength

MONTREAL (CP) — Trends generally were mixed, with some leaders showing a little strength in trading up to the final hour today on the stock exchange and curb market.

In industrials up were Vickers, Dosco, Acadia A, Building Products, Cement preferred and Eastern Steel.

Montreal Averages:
20 industrials ..146.80, up 0.10
10 utilities ..... 80.70, off 1.20
30 combined ..124.70, off 0.40
10 pulp-paper ..387.32, up 0.80
15 golds ..... 97.29, up 0.07
Total sales, 366,590.

(By Jones Richardson & Sons)

	Bid	Asked
Can. Invest. Fund	555	615
Can. Bank of Comm.	23½	23¾
Imperial Bank	29	30
Bank of Montreal	26½	26¾
Bank of N.S.	37¾	38½
Royal Bank	25	—
Bank of Toronto	—	37
Abitibi com.	21¼	21⅝
Do. pfd.	19½	19¾
Algoma Steel	21¼	23
Asbestos Corp.	—	32
Bathurst A	22¾	23
Bell Telephone	210¼	213
Brazilian Tract.	22¾	22¾
Br. Amer. Oil	28	28¼
B.C. Power A	33	34½
Building Products	—	34
Bruck Silk Mills	26½	28
Bulolo Gold	—	21½
Can. and Dom. Sugar	24½	24¾
Can. Malting	61	62
Can. Nor. Power	11½	12½
Can. Steamships com.	20	20¾
Do. pfd.	—	52
Cdn. Breweries	25¼	25¾
Cdn. Bronze com.	52	53
Cdn. Car and Fdry. com.	17¼	17¾
Cdn. Celanese	66½	67
Cdn. Dredge and Dock	28½	—
Cdn. Indus. Alcohol	22½	23¼
Cdn. Industries B	242	244
C.P.R.	22¼	22¾
Cdn. Locomotives	37	37¼
Cdn. Vickers com.	42½	43
Do. pfd.	170	172
Cockshutt Plow	16¾	17
Comm. Alcohol	4¾	5
Cons. Paper	20¼	20¾
Consumers Glass	44½	50
Crown Cork and Seal	31	—
Distillers Seag.	117	121¼
Dom. Bridge	43	43¾
Dom. Engineering	57	58½
Dom. Oilcloth and Linoleum	44	45
Dom. Woolens	18¾	19
Dom. Steel and Coal B	21¾	21¾
Dom. Stores	—	27½
Dom. Tar and Chemical	27	27½
Dom. Textile	105	110
Donna Paper	17¾	18
Dryden Paper	12¾	12¾
Fairchild Air.	4¼	4¼
Fleet Aircraft	5¾	6
Ford of Can. A	27	27¼
Foundation Co.	—	31
Fraser Co. N.F.	71	74
Gatineau Pwr.	19¾	20
Gen. Steel Wares	18¼	18½
Gypsum Lime	17½	17¾
Hamilton Bridge	10¼	10½
Howard Smith	35½	36½
Imperial Oil	14¼	14¾
Imperial Tobacco	15½	15¾
International Bronze Pwdr.	25½	—
Inter. Nickel	43¾	43¾
Inter. Paper	52¾	53½
Inter. Pete.	18¼	18¾
Inter. Power	58	60
Inter. Util. A	16¼	16¾
Lake of Woods	36	37
Maple Leaf com.	15¼	15½
Massey Harris com.	18¼	18¾
Massey Harris pfd.	29¾	30
McColl Front. com.	25¼	25¾
Minn. and Ont. Paper	25½	26¾
Mitchell, Robt.	30	31½
National Brew.	51	52
Nat. Steel Car	28	28½
Ogilvie Flour	34	34½
Page Hersey	33¾	—
Powell River	32	32½
Power Corpn.	15¾	15½
Price Bros.	68	68½
Purity Flour pfd.	54	54½
Quebec Power	20½	21
St. Law. Corp. pfd.	37	38
St. Law. Paper pfd	109½	110
Sick's Brew.	14¼	14½
Simon, H. & Sons	32	33
South Can. Pwr.	15½	16
Steel of Can.	91½	92
United Steel	11¾	12
Walker Gooderham com.	140	140½
Do. pfd.	22¾	23
Wpg. Elec. com.	17	17¼
Do. pfd.	100½	101

Reasonable Hopes U.S. Ship Strike Will Be Averted

WASHINGTON (AP)—President Truman reported today he had been informed there was a good prospect for settling the United States maritime labor crisis in time to prevent a shipping tie-up tonight.

This was related by the President to his press conference, while Capt. Granville Conway, War Shipping Administrator, said Harry Bridges had agreed to accept a wage increase of 22 cents an hour for his C.I.O. longshoremen.

In view of this, Capt. Conway told a House labor subcommittee investigating the scheduled strike of maritime unions at midnight, "it seems reasonable to me that it will be settled" this afternoon.

Mr. Bridges' objection to the 22-cent figure has been one of the biggest—and perhaps the last—stumbling blocks separating unions and operators and the government from an agreement.

Even as he brightened the prospects of averting the strike now, he flung a threat of another maritime crisis later as he hinted he would take the 22-cent figure only until Sept. 30.

Sailor Fixes Clock

LAKE COWICAN—It took an ex-Royal Navy man, James James, to settle the six-week "strike" of the Duncan Port Office clock.

Seeking smoother, internal working conditions the clock just did not give out with time for Duncan residents.

C. F. Dawson, Dominion resident architect at Victoria, employed Mr. James who cleaned the mechanism and made minor repairs to set the clock in continuous motion. Mr. James who is setting up a jeweler's business here, came to Canada three months ago after serving with the Royal Navy during the war.

Bonds: British 2½% Consols 69⅞, British 3½% War Loan £106½, British Funding 4s 1960-90 £117.

One Woman's Day

By NANCY HODGES

ANIMAL CEMETERY

WHEN WE WERE IN WASHINGTON, D.C., a couple of years ago I remember passing a pleasantly situated little cemetery between the capital city and Baltimore while on a brief motor trip.

It lay among the lovely trees in that lovely Maryland countryside. And it was not until some days later that I learned it was dedicated entirely to pet animals.

Hence I was intrigued to read a description of it in an English paper recently.

And my interest in the article was heightened by the fact that it was written by David Walker, U.S. correspondent of the London Daily Mirror, who was here recently on a visit to his mother at Cowichan.

6,000 LITTLE GRAVES

MR. WALKER tells of the little graveyard lying almost in the shadow of the small wooden church of St. Mary's.

In it there are about 6,000 graves—all the last resting places of somebody's pets, most of them dogs.

But there are also cats, monkeys, canaries, parrots, as well as five horses. Together with quite a number of squirrels, one starling and a goat—a miniature Noah's Ark collection.

Over one grave hangs a tattered Stars and Stripes. It is the grave of Rags, the dog whose sagacity saved his friends of the 1st U.S. Division when trapped in the Argonne—one of the many animal heroes of the First Great War.

Nearby is another odd group whose tombstones attest to pro-English sympathies, as expressed in the names of pet dogs. "Monty, Our Friend" lies near "Britain" and "Prince of Wales."

PATHOS OR BATHOS

AS THE WRITER SAYS, the inscriptions over those little graves are either laughable or a little pathetic, according to your feeling towards animals.

For instance, on the stone dedicated to Snowby runs the line: "I am proud to have lived a dog's life and have no regrets."

Pal, a Scots collie, rated an epitaph which comes from St. John Lucas' poem, "My Dog," and reads:

"This prayer at least the gods fulfill:
That when I pass the flood and see
Old Charon by the Stygian coast
Take toll of all the shades who land,
Your little, faithful barking ghost
May leap to lick my phantom hand."

A photograph of General Grant adorns one tombstone. However, it isn't a likeness of the famous U.S. soldier, but of a bulldog of belligerent mien.

"MY ONLY COMPANIONS"

SOME LONELY SOUL—or perhaps a sour misanthrope—has made many sorrowful visits to that little cemetery, to judge by one plot.

It is a mass grave in which lie almost 20 dogs. And its revealing description is: "In Memory of My Only Companions."

Close by it is Buster Snook who, according to his headstone, was "Born a Dog, Lived a Gentleman."

Pekinese are there in hundreds, like "Pun Chin Hop Toy, 1925-1940." Incidentally, such a name always makes me wonder how you call a dog with a name like that?

Imagine going to the back door and calling: "Come here, Pun Chin Hop Toy! Come here, Pun Chin Hop Toy!"

Now, if it were Towser or Rags or Sandy— But perhaps Pekes with such posh names don't frequent back doors or have to be called home.

HUMOR IN SOME

OF COURSE, there is the inevitable touch of humor—unconscious perhaps. Such as "Uno—Such a Sweet Little Girl," who lies only a few yards from "Togo, Little Pal."

The solitary starling lies in a simple little grave under a pine tree, beneath a stone inscribed: "Ratsy, a Starling. 1928-1940."

The lots in the cemetery, Mr. Walker discovered, cost from $20 upwards, and tombstones vary from simple ones up to elaborate memorials costing as much as $700.

Caskets and funerals have the same wide range, some of the pets having been laid to rest with elaborate corteges arranged by recognized funeral directors.

All of which reminds me of the epitaph to a dog written by an unknown Greek author centuries ago:

"Thou who passest on this path
If haply thou dost mark this monument,
Laugh not, I pray thee, though it is a dog's grave.
Tears fell for me, and the dust was heaped above me
By a master's hand."

Gets T.C.A. London Post

Graeme S. Gibson, traffic representative, Vancouver, has been appointed district traffic manager, London, Eng., effective June 16.

With long experience in passenger transportation on the B.C. coast, Mr. Gibson has been with T.C.A. since 1939. He went overseas in December of that year with the Seaforth Highlanders, served on staff of 1st Canadian Army headquarters, returned to Canada in 1944 with rank of lieutenant-colonel.

T.C.A. is now operating five trans-Atlantic flights weekly between Montreal and Prestwick, Scotland. It is expected the service will be increased to six flights by July 1.

BRENTWOOD MILL BAY FERRY
Leaves Brentwood hourly on the hour, 8.00 a.m. to 7.00 p.m. Leaves Mill Bay hourly on the half hour 8.30 a.m. to 7.30 p.m. daily. Sundays and Holidays extra runs from Brentwood at 8 and 9 p.m. From Mill Bay at 8.30 and 9.30 p.m.

THE THINKER SAYS..
buy your ROOF from the Approved DUROID Applicator
HOME BUILDING PRODUCTS LTD.
2006 GOV'T ST. G-5421

Black Ball Ferry Line
Announces Daily Sailing of
STREAMLINE FERRY KALAKALA TO PORT ANGELES AND SEATTLE

Leave Seattle	8.00 a.m.	Arrive Victoria	1.00 p.m.
Leave Victoria	1.40 p.m.	Arrive Port Angeles	3.10 p.m.
Leave Port Angeles	3.50 p.m.	Arrive Victoria	5.20 p.m.
Leave Victoria	6.00 p.m.	Arrive Seattle	11.00 p.m.

Steamer IROQUOIS leaves Victoria daily 9.45 a.m. arrives Port Angeles at 11.30 a.m. and Seattle at 6.00 p.m.
Ferry VASHON leaves Sidney at 12.15 p.m. daily for San Juan Island and Anacortes.
Arrives Anacortes 4.15 p.m.

Leave Anacortes	8.40 a.m.	Arrive Sidney	11.50 a.m.

SPECIAL EXCURSIONS to PORT ANGELES Wednesdays and Sundays.

Leave Victoria	9.45 a.m.	Arrive Port Angeles	11.50 a.m.
Leave Port Angeles	3.50 p.m.	Arrive Victoria	5.20 p.m.

Fare, $1.20 return (including tax).
All Times Shown Are Standard Time
Purchase All Tickets in Advance at
GEORGE Paulin LTD
912 GOV'T. E-0222

Give me Craven 'A' for Real Quality
"Craven 'A' cigarettes never vary in quality. You always enjoy the same smooth smoke because of their unvarying excellence".
Will not affect your throat
CRAVEN PLAIN — without cork tips, same fine quality as Craven "A".
CARRERAS LTD., LONDON, ENGLAND — 150 YEARS' REPUTATION FOR QUALITY